SANDPRINTS
1968

KATHRYN NANCE

NFORD CENTRAL
CH SCHOOL

Sanford Central High School Library

sandprints

volume xxxi

sanford central high school
sanford, north carolina

editor: donna conder
business manager: george bynum
art editor: becca lemon

dedication	4
administration and faculty	5
student life	20
activities	
clubs	
sports	
honors	
classes	94
ads	151
index	189

foreword

Sandprints '68
a record of the year
the new things and the old
the goals, the successes
the failures
most of all, the attempts
the games, the rising spirit
the new students, the new size

the shiny trailers, the muddy walks
the new cafeteria, the modern decor
the new classrooms, the new look
the new faculty, the new theories
the new principal, the new methods
the paved parking, the jacket stickers
the traffic, the confusion
the jokes, the jokers

the improved organizations
the higher ideals
the increased importance
the increased responsibility
the new awareness
the new spirit
the new Central
the new year
1968, the year of change.

dedication

a teacher
with her students
communication
an organizer
encouraging seniors every year into
graduation
her dedication
her cheerful personality
her friendship
all are important to our school
and to us
in appreciation
we dedicate this book to her
to Mrs. Janet Tate
Sandprints, '68.

administration and faculty

Mr. J. F. Hockaday
Superintendent of Sanford City Schools

Mr. Kenneth H. Brinson
Assistant Superintendent of Sanford City Schools

Mr. A. C. Hood
Supervisor of Attendance

Mrs. Cornelia Edwards
Supervisor of Instruction

Miss Mary Lee Jackson
Supervisor of Libraries

Mr. Charles B. McIntyre
Principal

Mr. Thomas C. Black
Assistant Principal

Mrs. Nancy Griffin and Mrs. Sue Taylor
Guidance Counselors

Mrs. Frances Kinard and Mrs. Sue Phillips
Librarians

Mrs. Elaine Tatum and Mrs. Dorothy McNeill
Secretaries

Mrs. Etolia Vale
English

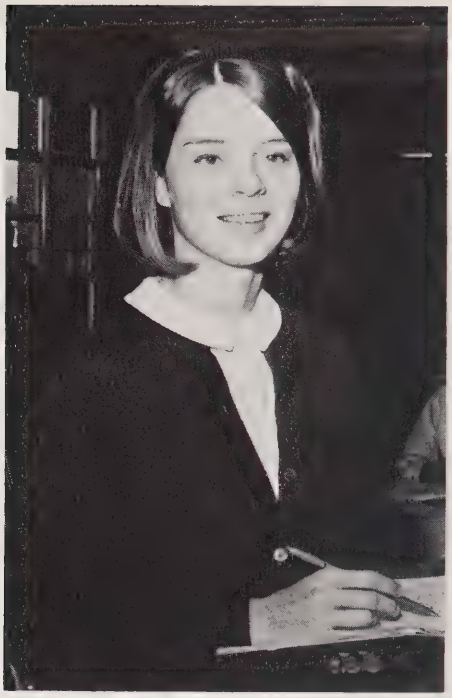

Mrs. Nancy Mann
English

Mrs. Barbara Crumley
English and Humanities

Mrs. Janet Tate
English

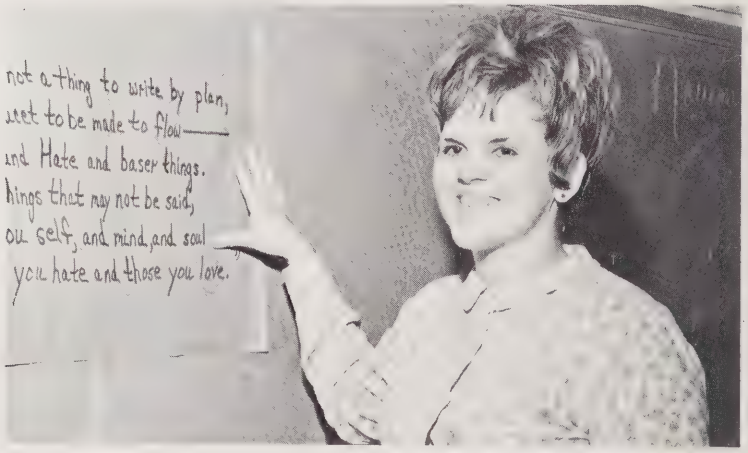

Miss Kittie Umstead
English

Mrs. Jerri Cathey
English

Mrs. Venice Fitts
English

Mrs. Carol Ann Stone
English

Mrs. Mary Murchison
English

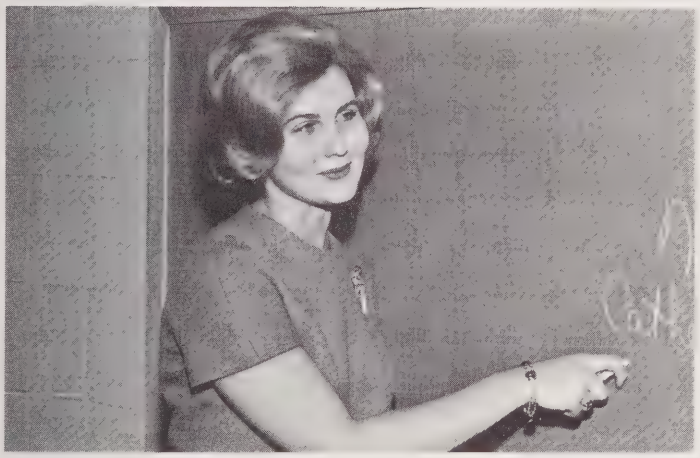

Mr. Andrew Robertson
English

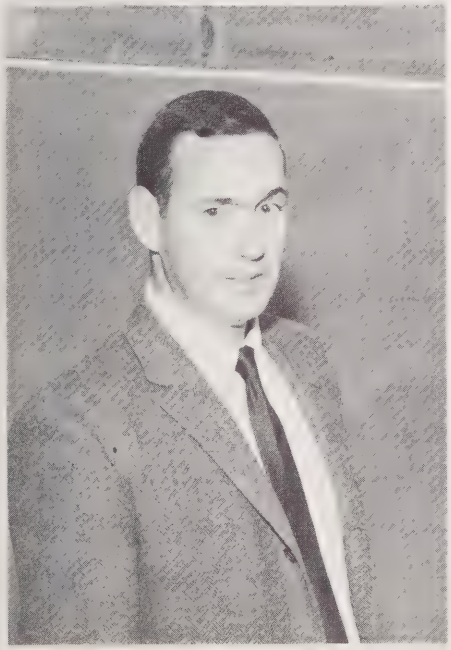

Mrs. Nancy Turner
English and Dramatics

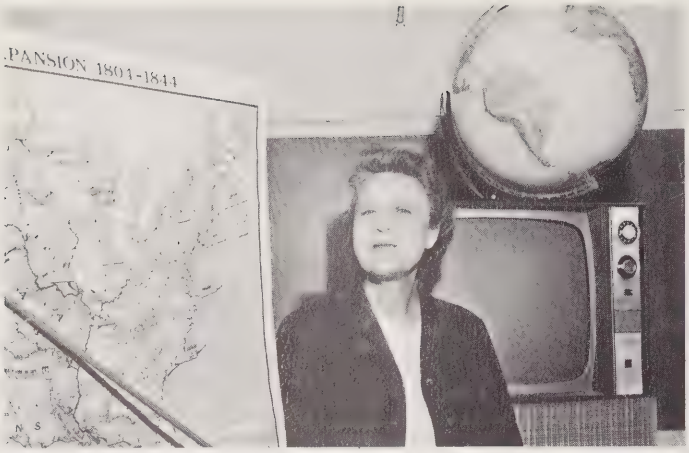

Mrs. Edna Earle Yarborough
Social Science

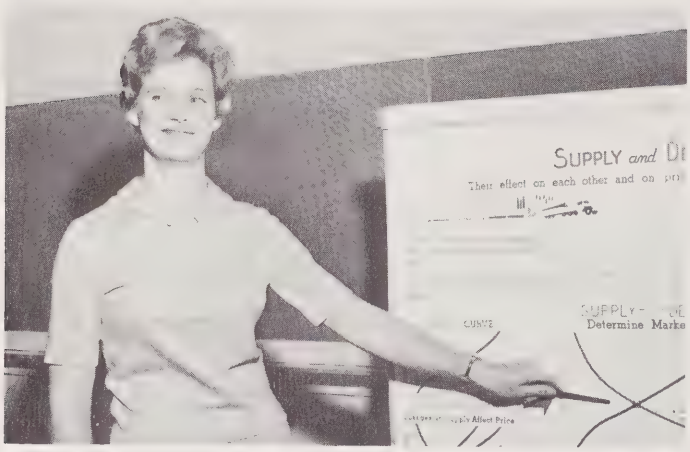

Mrs. Lyda Tyson
Social Science

Mr. Jack Campbell
Social Science

Mr. Charles Alexander
Social Science

Mr. Joseph O. Bowman
Social Science

Mrs. Lynda Bowers
Mathematics

Mr. A. Am. Calhoun
Mathematics

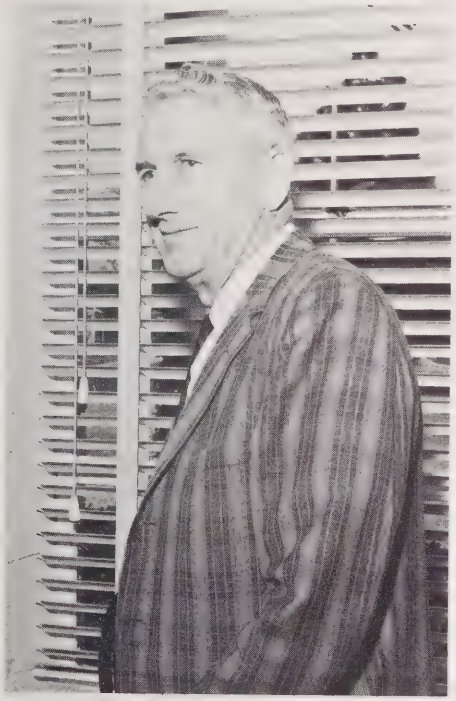

Mr. Tom McQuaid
Mathematics

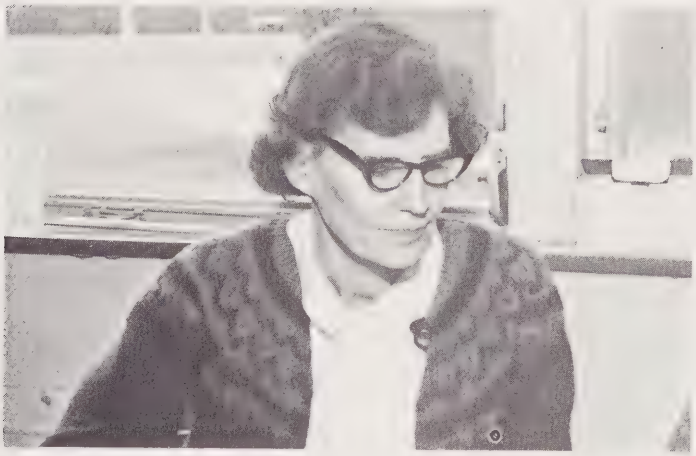

Miss Audrey James
Mathematics

Mr. Jim Turner
Science and Mathematics

Mr. Clemmer and Mr. Allred
Mathematics

Mr. Randall McCormick
Science

Mr. James Womble
Science

Mr. Joseph Thomas
Science

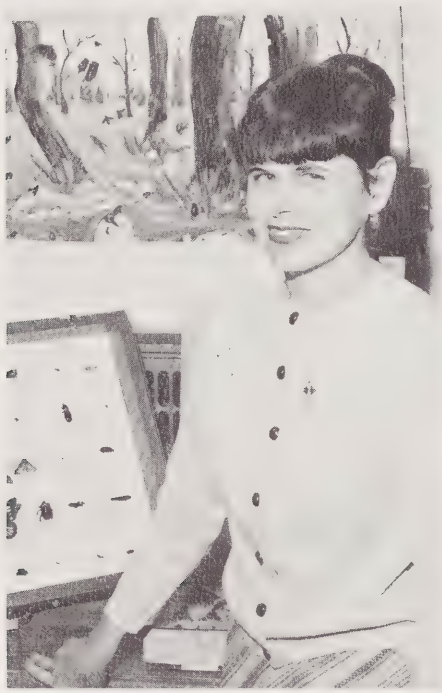

Mrs. Carol Hoge
Science

Mrs. Velner Jones
Science

Mrs. Ann Martin
Science

Mrs. Janet Babb
Art

Mrs. JoAnn Bowman
Chorus

Mr. Earl Braunhardt
Band

Mr. Clyde Jones, Mrs. Jeannine Boger
Special Education

Mrs. Joan Wagoner
Spanish

Miss Janet Latham
Spanish

Mrs. Julia Hoyle
Home Economics

Mrs. Pat Mace
French

Mrs. Beulah Womble
Home Economics

Mrs. Diane Butler
French

Mrs. Elizabeth Green
Health Occupations

Mr. Paul Gay
Physical Education

Mrs. Peggy Golden
Physical Education

Mrs. Ann Womble
Business Education

Mrs. Carolyn MacDonald
Business Education

Mr. Joe Stanton
Business Education

Mr. Ray Backlund
Vocational Education

Mrs. Kathryn Nance
Business

Mr. Roy Cox
Vocational Education

Mr. John Barr Lipscomb
Agriculture

Mr. Everette Bradley
Industrial Cooperative Training

Mr. Albert Davis
Distributive Education

Mr. Kenneth Thomas
Machine Shop

Mr. John Walker
Cooperative Occupational Training

student life

activities

clubs

sports

honors

Becky Buchanan, *Homecoming Queen*

homecoming '68

GO!

Homecoming Court. *Row 1. l. to r.* Suzanne Pomeranz, Sandra Bean, Karen McBryde, Valerie Deibler, Janice Langston, Donna Caviness, Sandra Lind. *Row 2.* Terry Pierce, Sarah Jo Mann, Mary Alice Bowden, Donna Conder, Pat Caligan, Ann Moore, Annette Parsons, Dee Dee

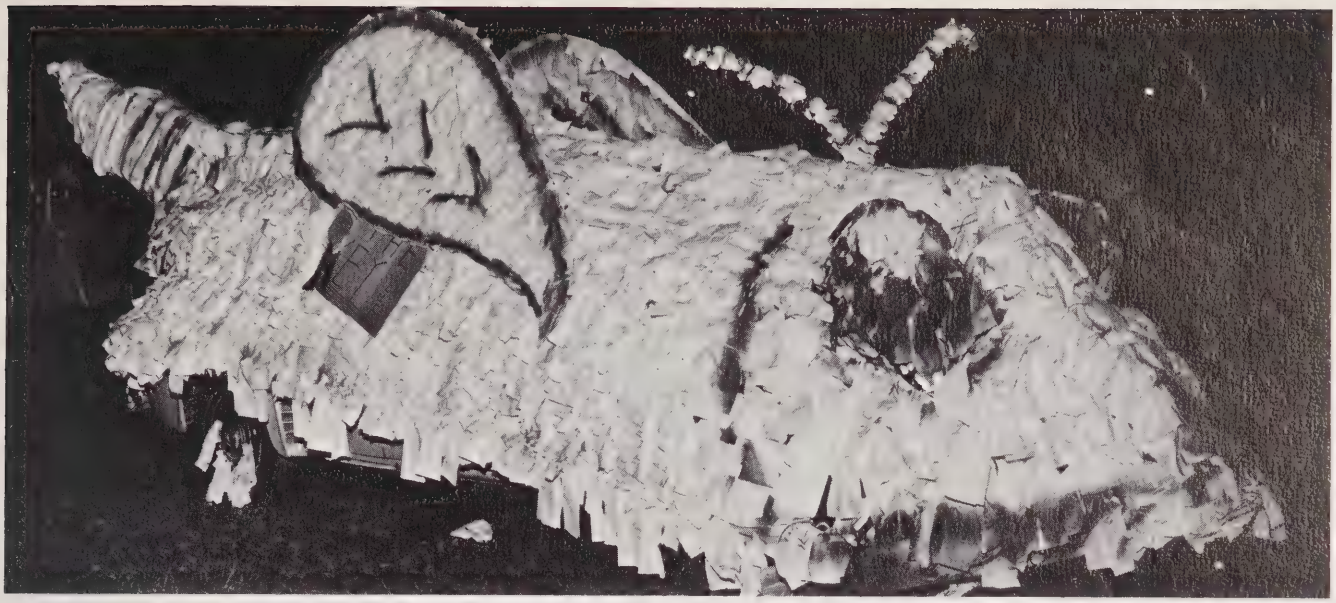

Key Club's prizewinning float

Jacket fans

Dyar, Wanda Johnson, Mary Ann Daly, Donna Coe, Donna McBryde, Pam Rhyne, Becky Buchanan.

Reaping the profits

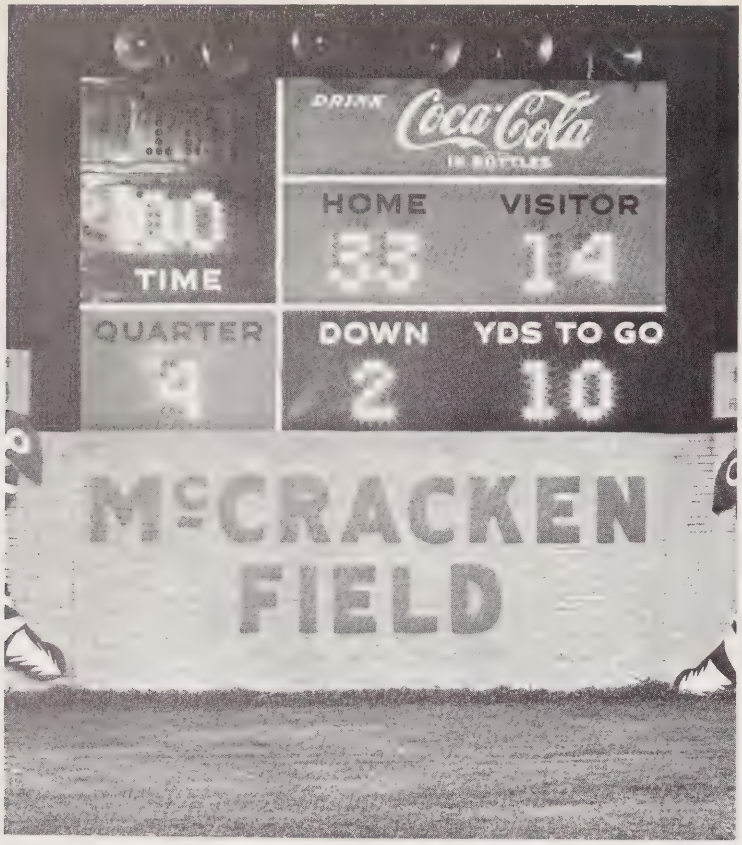

How sweet victory is!

C'mon, yell!!

After-the-game festivities.

The Jacket Band, second-string cheerleaders.

Loretta proposes to Norman.

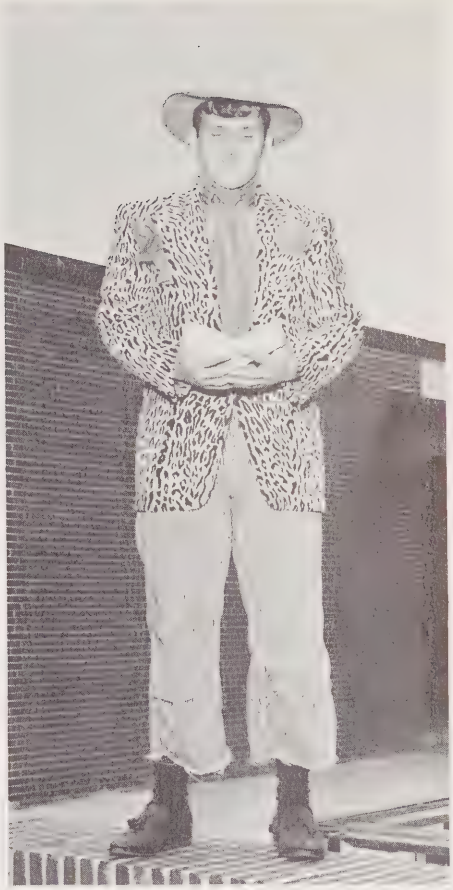

Marryin' Sam

Each of ouh moast finuh stoodunts.

sadie hawkins

Would you believe I have a date?

Mike – with that "CAPTURED" look.

Beauty's only skin deep, after all.

Strollers relax at a bench overlooking the Seine.

Ambush? In Paris?

Les folies Bergere

junior-senior prom

Centralites enjoy the romantic atmosphere of the Left Bank.

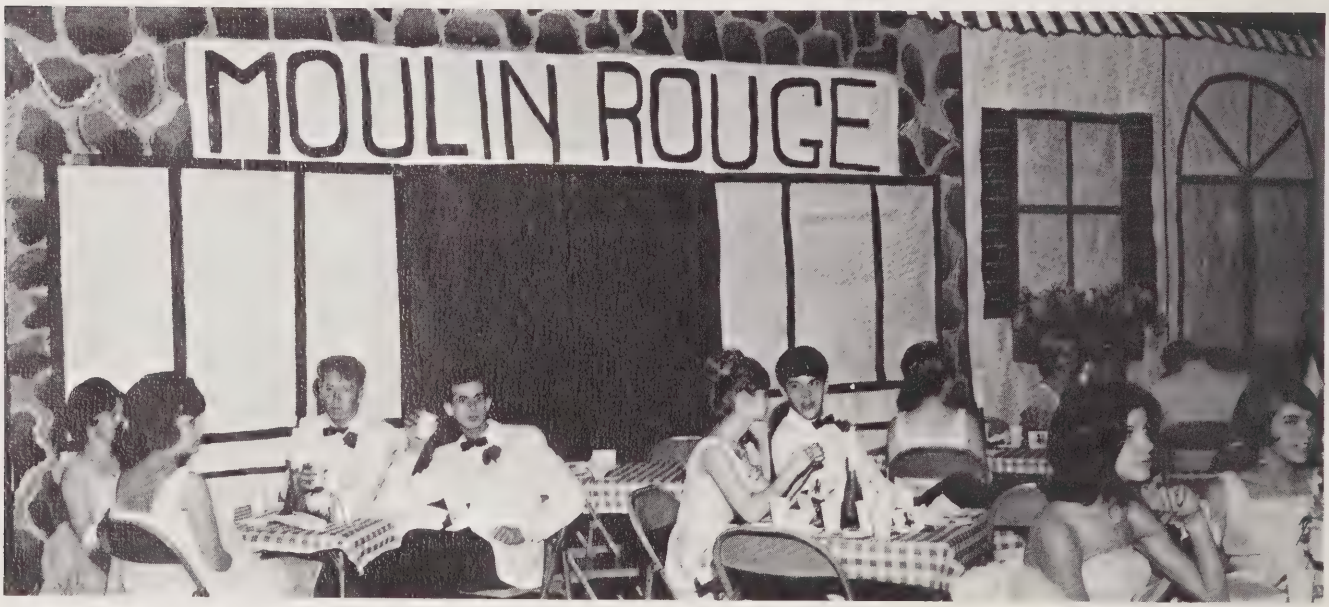

Les Artistes

Service at the sidewalk cafe was quick that spring evening.

The cool breezes of "Paris in Springtime" fan the dancers along the Left Bank.

Construction engineers put the finishing touches on a sidewalk cafe.

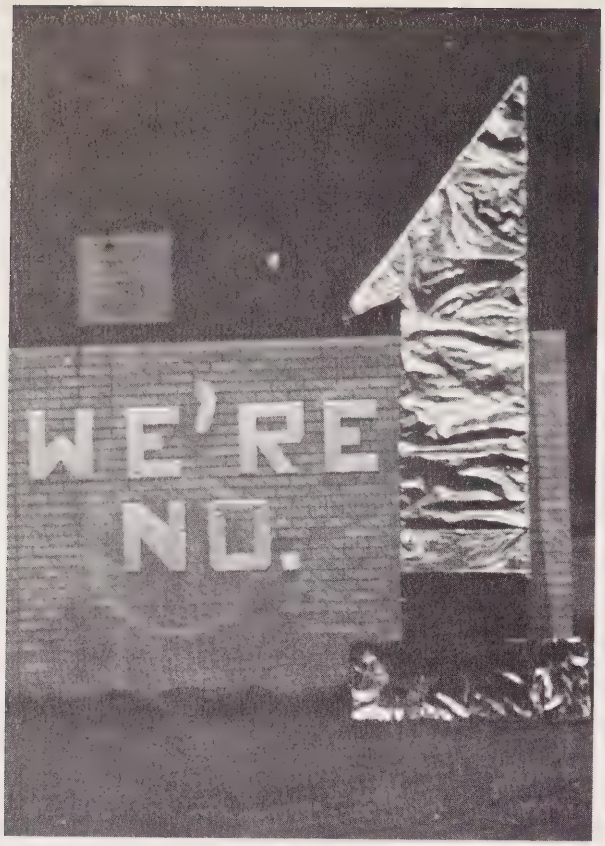

?

Where's Hancock?

3:20

Underclassmen will now rise while seniors file out?

The clean-up crew.

"Eenie, meenie, minie, mo; catch a . . ."

The pause that refreshes.

Student lounge?

trivia

Row 1. l. to r. Kathy McLeod, Cathy Jernigan, Sandra Bean, Jane Clark, Linda Stone, Kathy Johnson, Allen Staton, Ivey Shankle. *Row 2.* Cameron Dew, Vickie Wilkins, Becky Krick, Donna Rogers, Nita Foushee, Marcia Faulk, Pam Rhyne, Jean Davies, Linda Apple. *Row 3.* Bobby Patterson, Jackie Pittman, Alexander Cox, Bob Mackey, Mary Jon Lloyd, Sharon Stevens, Kay Auman, Terry Morris, Kathy Whitley, Jane Womble. *Row 4.* Claude Rosser, Billy Jewell, Jay Overton, Frank Golden, Glenn Taylor, Rickey Halverstadt, Steve Wagoner, Steve Oborn, Don Covington. *Row 5.* John Rosser, Reynolds Johnson, Leslie Cox, Ed Dalrymple, John

Officers. John Rosser, *President;* Claude Rosser, *Vice-president;* Pam Rhyne, *Secretary;* Linda Apple, *Treasurer.*

Carter, Joe Faulk, Tucker Mann, Dalton Spivey, Andy Gaster, Ricky Blue, David Glass. *Not pictured.* Lee Peacock, Darlene Hodges, Debra Wright, Andy Cobb.

student council

Rosser explains that this is not a meeting of the grievance committee.

Row 1. l. to r. Beth Wakefield, Linda Brown, Valerie Deibler, Annette Lawrence. *Row 2.* Shelly Rosser, Terry Pierce, Patricia Holder, Kathy Johnson, Sandra Lind, Mary Ann Daly. *Row 3.* Bobby Lineberry, Patsy Fields, Bob Mackey, Sarah Jo Mann, Donna McBryde, Marcia Faulk, Pam Rhyne. *Row 4.* Claude Rosser, Bobby Patterson, Reynolds Johnson, Phillip Womble, Paul Perry, Frank Golden, Mark Donnell, Leslie Cox. *Row 5.* George Bryan, Johnny Rosser, Herbie Pearce, Edwin Gavin, Steve Patterson, Clarence Rosser, Eddie Dalrymple, Scott Pittman.

interclub council

The Homecoming Committee checks last-minute details.

Officers. Kathy Johnson, *Secretary;* Marcia Faulk, *Vice-chairman;* Ed Dalrymple, *Treasurer;* Claude Rosser, *Chairman.*

key club

The Board of Directors

Officers. *Row 1. l. to r.* Billy Jewell, *Secretary;* Reynolds Johnson, *President;* Al Covington, *Treasurer;* Bob Barton, *Sergeant at Arms. Not Pictured.* Jerry Carey, *Vice-president.*

Row 1. l. to r. Billy Jewell, Al Covington, Reynolds Johnson, Bob Barton, Mr. Turner, *Adviser. Row 2.* Tommy Haislip, Bobby Ballinger, Randy Kimrey, Jeff Sheer, Vernon Osborne, Herbie Pearce, Neil Godfrey, Bobby Miller, Tommy Robinson, Terry Arnette, Tommy Rempson, Charles Wicker, Jimmy Lassater. *Row 3.* Paul Phillips, Ronnie Vaughn, Hampy Kenerly, Bob Mackey, Ted Key, Jimmy Batchelor, Leo Kirkman, Ronnie Baxley, Dennis Wicker, Jay Overton, Lynwood Jones, Ricky Wilkie. *Not Pictured.* George Hancock, Jerry Carey, Donnie Collins, John McIver.

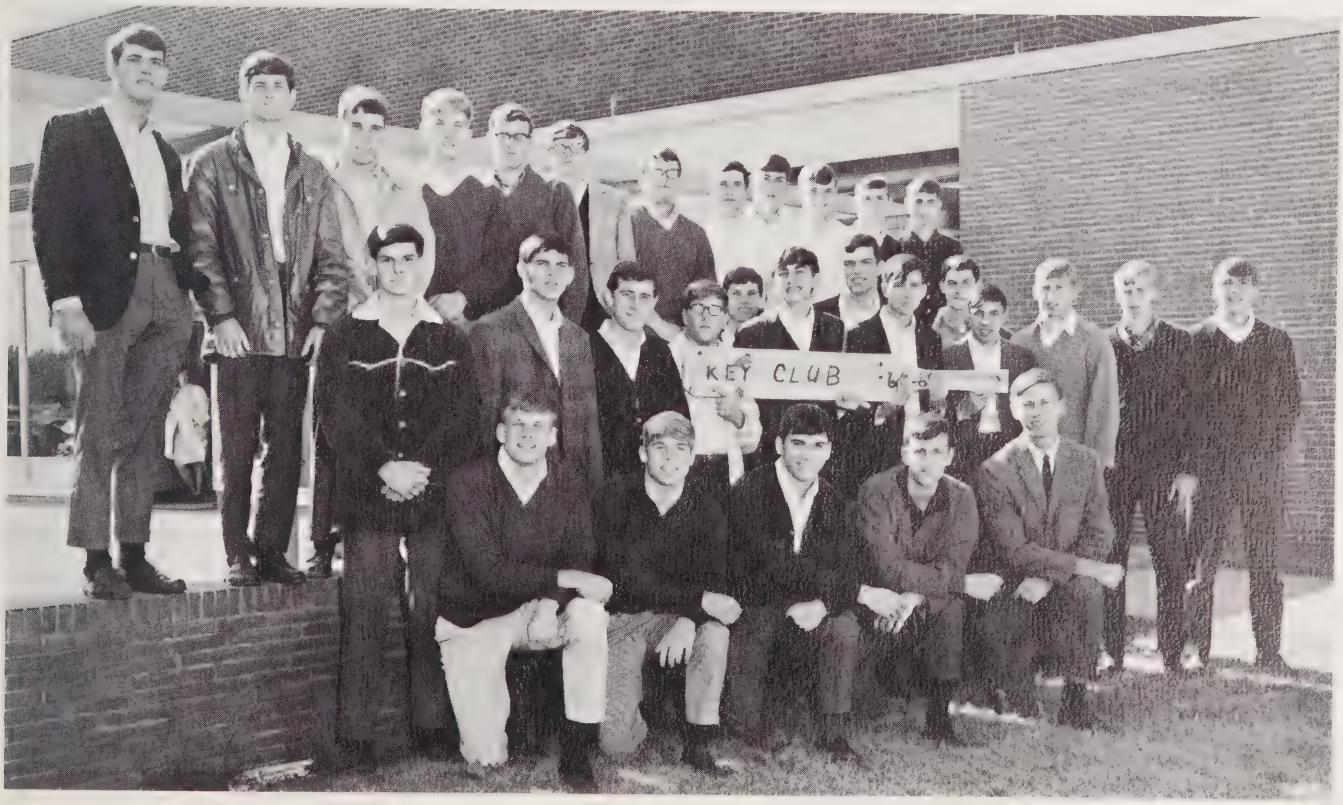

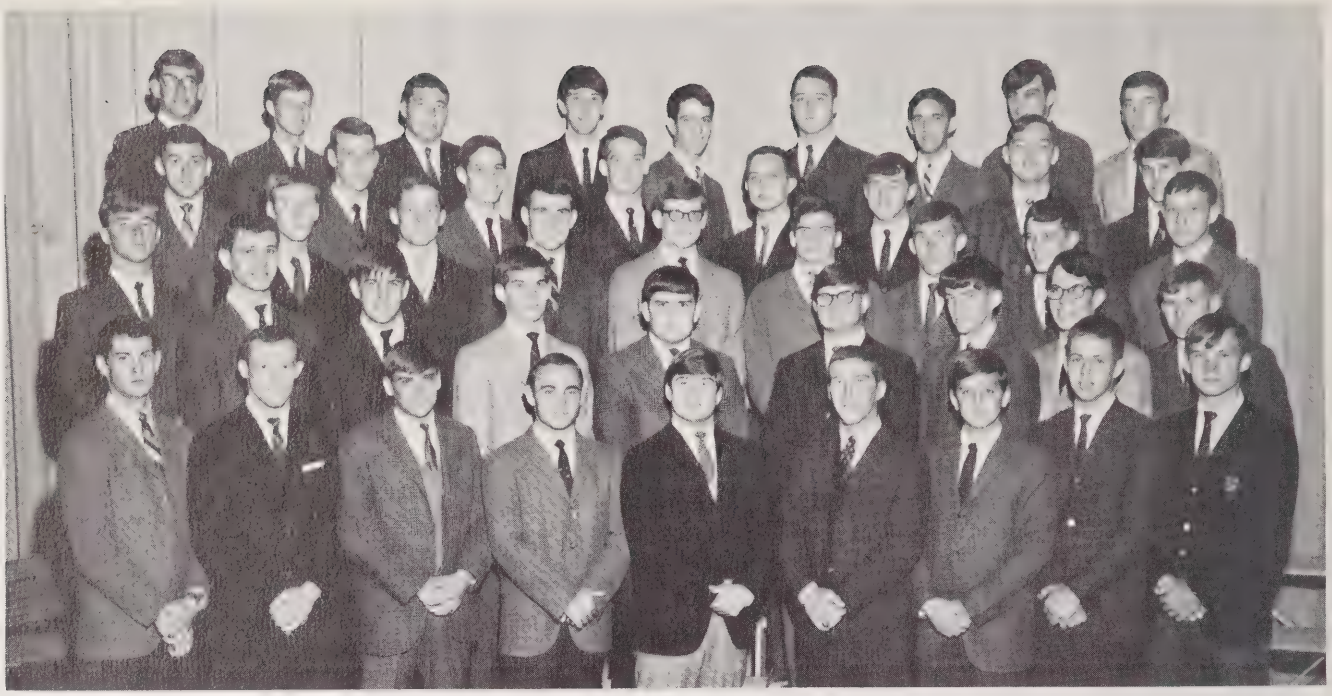

Row 1. l. to r. Lee Peacock, Mark Donnell, Robbie Campbell, Hugh Cameron, Mike Winstead, Leslie Cox, Jimmy Pomeranz, Bobby Patterson, Jackie Pittman. *Row 2.* Scott Pittman, Mike Cameron, Robert Hayes, Steve Stewart, Ed Williams, Chris Hayes, Jeff Gaines, Tucker Mann, Mike Crutchfield. *Row 3.* Jeff Clark, Ricky Halverstadt, Steve Jones, George Bryan, Glenn Taylor, Frank Golden, Ronald Poe, Charles Neal. *Row 4.* Ed Dalrymple, Mike Wicker, Donald James, John Howell, Paul Craig, Larry Taylor, Marty Foushee, Roz Daly. *Row 5.* Claude Rosser, Tom Lee, Perry Taylor, Wiley Fields, Tommy Mann, Johnny Rosser, Lacy Oldham, Bill Turner, Alexander Cox. *Not Pictured,* Dennis Angel.

Leslie Cox, Perry Taylor, and Wiley Fields ask, "Anybody want to buy a fruitcake?"

Officers. *l. to r. Row 1.* Mark Donnell, *Treasurer;* Hugh Cameron, *Chaplain;* Lee Peacock, *Secretary. Row 2.* Scott Pittman, *Vice-president;* Claude Rosser, *President;* George Bryan, *Sergeant at Arms.*

junior civitan

Donna McBryde distributes Claxton fruitcakes in Civinette fund-raising campaign.

Officers. *Row 1. l. to r.* Beth Wakefield, *Chaplain;* Sue Gilmore, *Secretary;* Terry Riddle, *Sergeant at Arms. Row 2.* Ann Moore, *Treasurer;* Marcia Faulk, *President;* Mary Ann Daly, *Vice-president.*

civinettes

Row 1. l. to r. Ann Barger, Becky Buchanan, Joan Nigro, Pat Mann, Claudia Maynard, Terry Mann, Jean Davies, Mary Alice McRae. *Row 2.* Sue Gilmore, Mary Ann Daly, Pat Caligan, Carolyn Seigner, Linda Apple, Mary Alice Bowden, Donna McBryde, Beth Wakefield. *Row 3.* Ann Moore, Wanda Johnson, Pat Durham, Ann Christian, Gwen Simpson, Kathy Johnson, Sandra Lind, Terry Riddle. *Row 4.* Mrs. Murchison, *Adviser,* Susan Bost, Sandra Cummings, Marcia Faulk, Judy Smith, Becky Wilder, Mary Ellen Gladden, Shelby Yow, Jean Cashion.

Row 1. l. to r. Mike Graham, Wilson Seymour, Dale Pilson, Gil Perry, Neill Holmes, Mike Winstead, Bill Wicker, Johannes Denmink, Lynn Harris, Mike Hattaway. *Row 2.* Johnny Love, Bryant Mangum, Dalton Spivey, Robert Bradley, Clinton Key, Pat Mann, Ken Pierce, Paul Perry, Pete Caviness. *Row 3.* Nevitt Allen, Charles Cashion, Diarous Griffin, Billy Gladden, Bobby Miller, Ronnie Williams, Steve Patterson, James Stone, Mike Womack, Joe Jackson, Dobby Gosnell, Tommy Mann.

boys hi-y

Officers. Paul Perry, *President;* Phillip Womble, *Vice-president;* Wilson Seymour, *Secretary;* Billy Sloan, *Treasurer;* Mike Winstead, *Chaplain.*

Ronnie and Steve get ready for Hi-Y program.

senior tri-hi-y

Officers. *l. to r.* Julia Jones, *Vice-president;* Kathy Johnson, *President;* Ann Barger, *Treasurer;* Mary Alice Bowden, *Secretary;* Sandra Cummings, *Chaplain.*

Tri-Hi-Y girls count money from coffee sales at school football games.

Row 1. l. to r. Ann Barger, Trisha Holder, Karen McLeod, Joye Kelly, Dianne Cotten, Becca Lemon, Valerie Deibler, Becky Buchannan, Wanda Black, Priscilla Howell, Pam Rhyne, Julia Jones, Shirley Bowlin, Linda Ingram. *Row 2.* Mrs. Peggy Golden, *Adviser,* Suzanne Pomeranz, Anne Hancock, Shelby Yow, Debbie Mitchell, Marcia Hodge, Gwen Howell, Donna Brock, Ann Moore, Mary Brown Cameron, Becky Wilder, Ann Christian. *Row 3.* Marie Ussery, Paula Mann, Pat Durham, Sue Gilmore, Wanda Jones, Mary Ellen Gladden, Linda Apple, Mary Alice Bowden, Kathy Gunter, Sarah Mann, Donna McBryde, Sandra Lind, Judy Roberts. *Row 4.* Sandra Cummings, Kathy Johnson, Susan Ellis, Jean Cashion, Patrice Thomas, Bonita Overby, Janice Langston, Terry Pierce, Debby Wenger, Karen Chester, Colleen Hall, Nancy Snipes, Eleanore Chapman, Janet Harrill, Sheila Morrison.

Margaret's plea for mercy during Tri-Hi-Y initiation falls on deaf ears.

junior tri-hi-y

Officers. Dale Powers, *Chaplain;* Beth Wakefield, *President;* Terry Mann, *Secretary;* Julia Anne Bowen, *Treasurer;* Emily Shaw, *Vice-president.*

Row 1. Julie Williams, Joan Nigro, Susan Crimmins, Brenda Rogers, Jean Davies, Elizabeth Wyatt, Barbara Kelly, Glenda Watson, Carolyn Coe, Dale Powers. *Row 2.* Jane McBryde, Kathy Bryant, Dee Dee Dyar, Carolyn Seigner, Debbie Foushee, Loretta Neal, Kathy Biggs, Beth Wakefield, Wanda Baker, Dale Wester, Vickie Good, Joy Hinesley, Dale Clewis, Margaret Thomas, Pat Jackson, Pam Wicker, Sandra Oldham, Helen Wicker. *Row 3.* Debbie Mansfield, Debbie Fulton, Patsy Gilliam, Pat Buchanan, Gail Driggers, Laura Moore, Beverly Smith, Mary Desjarlais, Gail Wester, Pat Mann, Mary Coe, Sandra White, Linda Reece, Jean Craig, Mary Alice McRae, Debbie Oldham, Pat Caligan, Nancy Gaster, Cathy Compton. *Row 4.* Kaye Harris, Kathy Woltz, Dianne Fitzpatrick, Annette Parson, Donna Caviness, Joyce Cooper, Michie Hunt, Gayle Wood, Christyne Duty, Carol Cox, Carole Cashwell, Becky Krick, Suzanne Gibson, Cathy Lloyd, Deanne Fulkerson, Janet Johnson, Claudia Maynard, Pam Overby, Kathy Whitely, Joan Naylor. *Row 5.* Debbie Davis, Susan Morse, Peggy Bean, Susan Bost, Susan O'Guin, Becky Ellington, Cathy Foushee, Cynthia Gunter, Mary Baker, Theresa Zajac, Mary Ann Duesenbury, Margaret Oborn, Susan Russell, Julia Anne Bowen, Emily Shaw, Gwen Simpson, Judy Smith, Nancy Freeman, Carolyn Mullis, Wanda Johnson, Donna Yow, Terry Riddle. *Not pictured.* Kaye Love, Donna Watson.

The Sophomore Tri-Hi-Y enjoys (?) initiation.

Officers. *l. to r.* Shelby Rosser, *President;* Jan Rhyne, *Secretary;* Mary Jon Lloyd, *Treasurer;* Kathy Burns, *Vice-president;* Meg Pruette, *Chaplain.*

sophomore tri-hi-y

Row 1. l. to r. Libbie Nelson, Sheila Thompson, Debbie Deal, Karen Rives, Anita Medlin, Sandra Thomas, Clara Gift, Brenda Coe, Ellen Jackson, Jean Matthews, Brenda Spivey, Diane Upchurch, Laura Stone, Connie Morris. *Row 2.* Candice Perry, Sandra Stanly, Debbie Simering, Lavonne Fore, Onita Stack, Mary Lee Bolick, Carol Chappell, Debra Wright, Pat Faulk, Shelley Rosser, Susan Furr, Gail Barker, Dawn Oldham, Debbie Cox, Judy Cole, Patsy Matthews. *Row 3.* Hope Patterson, Jan Pilson, Melanie Olive, Sharon Stevens, Pam Peele, Susan Hayes, Ellen Lemmond, Patricia Suggs, Debra Harris, Joan Stoltz, Carol Dutton, Patsy Cole, Diane Baker, Harriet Rosser, Janet Warner. *Row 4.* Dale Mason, Kathy Winstead, Kathy Burns, Darlene Hodges, Debbie Martin, Meg Pruette, Becky Shaw, Mary Jon Lloyd, Becky Morris, Karen McBryde, Barbara Woodley, Gail Pittman, Judy Carol Rosser, Dede Nichols, Lana Spencer, Shirley Mitchell, Vivian West. *Row 5.* Jan Rhyne, Libbie Bynum, Camellia Rosser, Kathy Harris, Terry Morris, Martha Foushee, Donna Rogers, Kay Auman, Frances Coe, Linda Jean Thompson, Margaret Freeman, Sarah Byrd, Susan Lee, Susan Gilliam, Pam Partington, Karen Bowden, Beth McCormick, Cathy Patterson, Jane Grant.

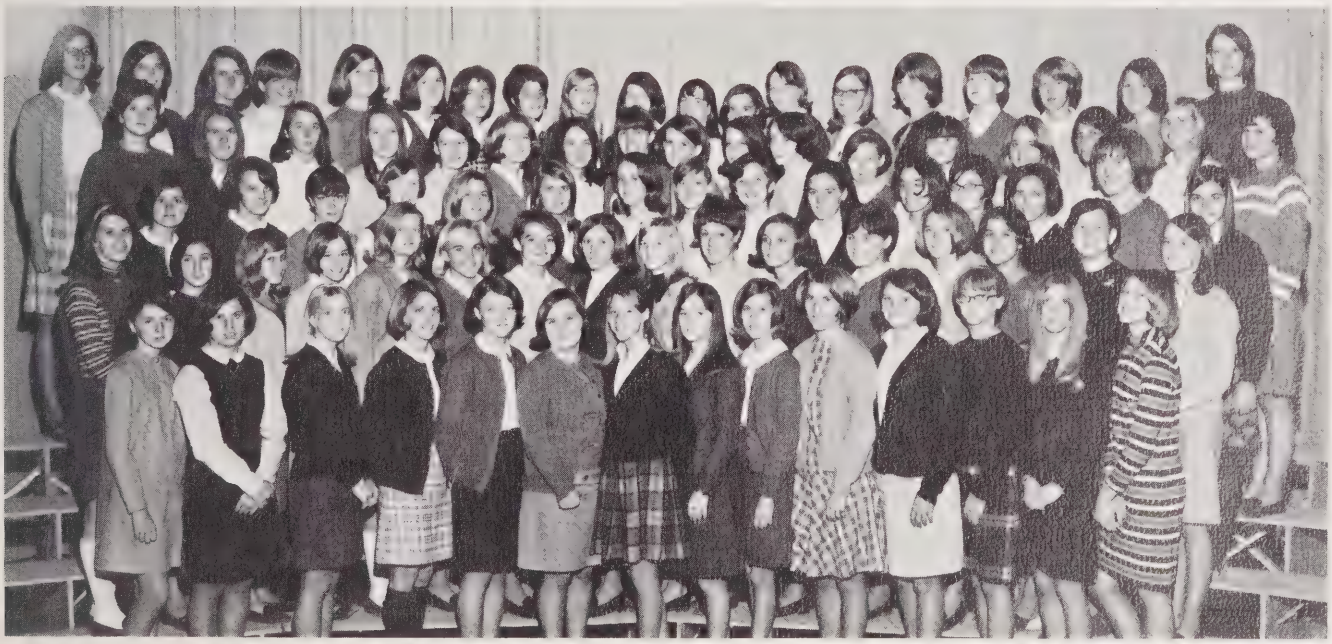

Row 1. l. to r. Linda Ingram, Shirley Bowlin, Ann Poe, Wanda Baker, Glenda Watson, Barbara Kelly, Valerie Deibler, Vicki Goode, Joy Hinesley. *Row 2.* Linda Brown, Debbie Mitchell, Mary Brown Cameron, Kathy Thomas, Kathy Stephenson, Gail Petty, Debbie Wenger, Mary Coe, Linda Reece, Gail Wester, Margaret Thomas. *Row 3.* Susan Morse, Laura Moore, Sara Jo Mann, Linda Apple, Mary Alice Bowden, Suzanne Gibson, Annette Parson, Linda Brewer, Helen Wicker, Pat Gonella. *Row 4.* Patsy Fields, Vivian Johnson, Billie Faye Keye, Donna Caviness, Cathy Foushee, Debbie Mansfield, Karen Chester, Pat Mann, Linda Jean Thompson, Julia Anne Bowen, Mary McKay. *Not pictured.* Diane Upchurch, Dale Wester, Rachael Sawyer, Julie Bowers, Joan Wicker, Janet Harrill, Judy Roberts, Donna Watson.

Cathy and Pat prepare for Education Week.

future teachers of America

Officers. Linda Brown, *Vice-president;* Shirley Bowlin, *Secretary;* Mary Alice Bowden, *Treasurer;* Patsy Fields, *President.*

library club

Pat Mann, Linda Thompson, Lisa Wagoner, and Gilbert Desjarlais help to keep the library in order.

Officers. Linda Brown, *President;* Beth Wakefield, *Vice-president;* Margaret Freeman, *Treasurer;* Pat Caligan, *Secretary.*

Row 1. l. to r. Pat Caligan, Glenda Watson, Linda Brown, Dianne Cotten, Linda Thompson, Margaret Freeman, Pam Wicker, Debbie Cox. *Row 2.* Joyce Stone, Vickie Hege, Debbie Brown, Jeanne Wofford, Sarah Byrd, Ann Poe, Linda Ingram, Beth Wakefield, Shirley Bowlin, Diane Baker, Elaine Mason. *Row 3.* Julie Kowalski, Becky Krick, Carol Nunnally, Dale Mason, Connie Kowell, Denise Deibler, Lisa Wagoner, Kay Such, Cathy Byrd, Melanie Johnson, Nancy Williams. *Row 4.* Judy Carol Rosser, Nancy Fields, Mary McKay, Dennis Tucker, Gilbert Desjarlais, Pat Mann, David Schronce, Robert Bradley, Mike Johnson, Richard Thomas, Sammy Poe, Monty Terrell. *Not pictured.* Donna Dowdy, Phyllis Garner, Linda Reece, Debra Hurd, Becky Coley, Patty Cartier, Brenda Cox, Carolyn Coe, Donna Suggs, Deane Fulkerson, Carolyn Mullis.

office girls

Office Girls. *Row 1. l. to r.* Becky Shaw, Donna Rogers, Wanda Black, Linda Ingram, Loretta Duty. *Row 2.* Judy Roberts, Debby Wenger, Christyne Duty, Becky Buchanan, Donna Brock.

bus drivers

Bus drivers. *Row 1. l. to r.* Patricia Phillips, Diane Baker, Becky Buchanan. *Row 2.* Leslie Cox, Kent Griffin, Jerry Norris, Ronnie Phillips, Bobby Cameron, Ed Dalrymple, Jackie Deal, Alan Cox. *Row 3.* David Harward, George Bynum, Tim Phillips, Wayne Jordon.

Row 1. l. to r. Linda Ingram, Shirley Bowlin, Marsha Hodge, Fred Alexander, Gail Driggers, Benny Cox, Ronnie Vaughn, Scotty Taylor, Becca Lemon, Sandra Bean. *Row 2.* Kathy Johnson, Patricia Holder, Donna Stone, Kathy Winstead, Donna Rogers, Katherine Settle, Cynthia Gunter, Beth Budd, Carol Chappel, Sharon Stephens, Mary Jon Lloyd, Cathy Burns, Jimmy Coggins. *Row 3.* Carol Nunnally, Tony Cockrell, Jackie Pittman, Sarah Byrd, Kathy Spivey, Grace Gavin, Sharon Brock, Mag Pruette, Shelly Rosser, Camilla Rosser, Edwin Gavin. *Row 4.* Deborah Hurd, Jan Rhyne, Jane Grant, Robert Griffin, Stuart Guthrie, Neuson Holmes, Denise Deibler, Phillip Womble, Shelby Yow, Wanda Jones, Debra Yow, Lee Harris, Bobby Patterson, Lloyd Smith.

Officers. *Row 1. l. to r.* Sandra Bean, *Freshman Editor;* Kathy Johnson, *Editor-in-Chief;* Jimmy Coggin, *Business Manager and Photographer;* Lee Harris, *Junior Editor;* Bobby Patterson, *Sophomore Editor.*

panorama

Members of the staff get first copies of Panorama.

General Staff. *Row 1.* Nancy Snipes, Colleen Hall, Terry Riddle, Nancy Freeman, Mary Alice McRae, Joan Naylor, Becky Krick, Linda Brown. *Row 2.* Priscilla Brooks, Debby Mitchell, Janet Harrill, Suzanne Pomeranz, Pam Rhyne, Kathy Woltz, Margaret Oborn, Beth Wakefield, Stephen Wagoner, Jimmy Harkey, Peggy Bean, Gail Petty.

George, Donna, Becca and Mrs. Vale plan layout.

sandprints '68

Executive Staff. *l. to r.* Wilson Seymour, Wanda Black, *Assistant Business Managers;* George Bynum, *Business Manager;* Donna Conder, *Editor;* Jean Cashion, Becca Lemon, *Assistant Editors;* Paul Perry, *Assistant Editor;* Claude Rosser, *Assistant Business Manager.*

Senior Annual Staff. *Row 1. l. to r.* Ann Barger, Shirley Bowlin, Carol Nunnally, Donna Brock, Julia Jones, Anne Hancock. *Row 2.* Phillip Womble, Ann Christian, Kathy Gunter, Ed Gavin.

Officers. Bobby Patterson, *President;* Steve Oborn, *Vice-President;* Donna Rogers, *Secretary;* Becky Shaw, *Treasurer.*

Row 1. l. to r. Joan Naylor, Cathy Compton, Mary Desjarlais, Donna Brock, Christine Duty, Carol Cox, Valerie Deibler, Karen McLeod, Julie Williams, Debbie Mansfield, Jane McBryde, Nancy Freeman, Emily Shaw, Kaye Harris, Donna Caviness. *Row 2.* Wilson Seymour, Doug Jones, Marcia Hodge, Vernon Osborne, Julia Jones, Anne Hancock, Pat Buchanan, Linda Reece, Shirley Bowlin, Debby Mitchell, Donna McBryde, Peggy Bean, Mary Alice McRae, Glenn Taylor, Leo Kirkman. *Row 3.* Roz Daly, Mike Wicker, Steve Jones, Kathy Woltz, Cathy Lloyd, Pam Rhyne, Beth Wakefield, Linda Ingram, Gwen Howell, Terry Pierce, Debby Wenger, Suzanne Gibson, Annette Parson, Jimmy Harkey, Kenny Foushee, Donnie Bradford, Jimmy Lassater, Tommy Mann. *Row 4.* Lee Harris, David Osborne, Dale Pilson, Kathy Bryant,

science club

Bobby and Ed count ticket money collected for club's annual Sadie Hawkins Day Dance.

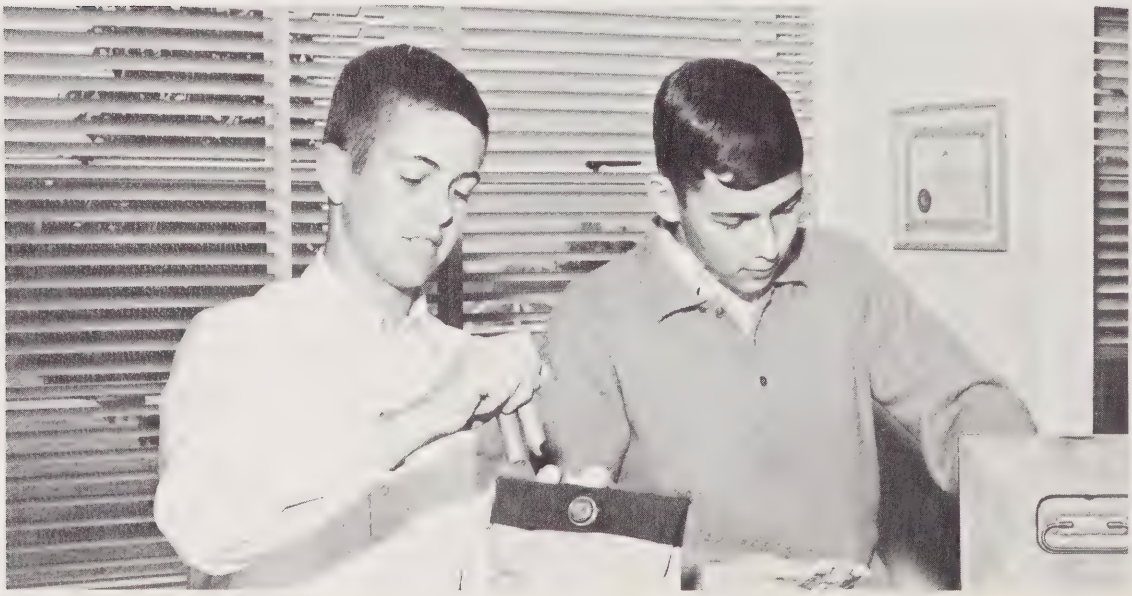

Susan Morse, Suzanne Pomeranz, Billy Gladden, Steve Wagoner, Becky Wilder, Donna Conder, Janice Langston, Priscilla Howell, Nancy Snipes, Becky Krick, Cathy Foushee, Tommy Haislip, Steve Patterson, Dalton Spivey, Dwight Thomas. *Row 5.* John Rosser, George Bynum, Edwin Gavin, Paul Perry, James Stone, Debby Davis, Phillip Womble, Dan Cotten, Wayne Bowen, Billy Sloan, Margaret Oborn, Karen Chester, Colleen Hall, Tommy Rempson, Ricky Halverstadt, Bob Mackey, Ed Dalrymple, Bob Barton, Billy Bryan, Tucker Mann, David Schronce, Bryant Mangum. *Not pictured.* Pete Caviness, Barbara Dickens, Susan Ellis, Diarous Griffen, George Hancock, Joye Kelly, Johnny Love, Sarah Mann, Sheila Morrison, Marie Ussery, Mike Winstead, Gail Petty, Dennis Tucker, Donna Watson.

Officers, Ed Dalrymple, *President;* Paul Perry, *Vice-president;* Julia Jones, *Secretary;* Joan Naylor, *Treasurer.*

Row 1. Donna Rogers, Brenda Coe, Susan Furr, Hope Patterson, Mary Lee Bolick, Sara Byrd, Melanie Olive, Deborah Wright. *Row 2.* Carol Chappell, Becky Shaw, Sandra Bean, Jimmie Pomeranz, Donald Thomas, Cindy Woltz, Candice Perry, Shelly Rosser, Judy Carole Rosser. *Row 3.* Pam Peele, Denise Deibler, Steve Oborn, Sharon Brock, Lisa Wagoner, Melanie Johnson, Linda Fetner, Donna Dowdy, Margaret Freeman, Mary Jon Lloyd, Kathy Burns, Tim Sloan. *Row 4.* Kay Auman, Patti Cartier, Debbie Whittington, Max Young, Janice Zoldak, Beth McCormick, Libby Bynum, Jimmy King. *Row 5.* Bobby Patterson, Mitchell Stacy, Albert Gallup, Jane Grant, Kathy Harriss, Jan Rhyne, Mike Hahnwok, Charles Neal, Kim Orr, Terry Powers, Jay Petty. *Not pictured.* Neusom Holmes, Susan Hayes, Cynthia Fiori, Donna Dowdy, Carol Cooper, Jimmy Coggin, Terry Powers, Paul Knoche, Meg Pruette, Robert Walker, Steve Fitzpatrick, Scotty Taylor.

Officers. Susan Bost, *Secretary;* Vernon Osborn, *Treasurer;* Valerie Deibler, *President;* Terry Riddle, *Vice-president*

Vive la France! Donald bones up on his French while Tommy and Julia locate Paris.

french club

Row 1. l. to r. Tom Lee, Elizabeth Wyatt, Gail Pittman, Barbara Kelly, Tricia Fulton, Carol Chappell, Mary Lee Bolick, Valerie Deibler. *Row 2.* Donald James, Vernon Osborne, Glenn Taylor, Gail Petty, Sharon Stephens, Jean Matthews, Katherine Settle, Laura Stone, Deborah Wright, Darlene Hodges, Candice Perry, Kathy Burns, Jan Rhyne, Kathy Harris. *Row 3.* Susan Bost, Donna Rogers, Meg Pruette, Kathy Stephenson, Anne Hancock, Julia Jones, Becky Wilder, Shelly Rosser, Diane Upchurch, Mildred Smith, Beth Wakefield, Scotty Taylor. *Row 4.* Terry Riddle, Billy Faye Keye, Patsy Fields, Dianne Register, Suzanne Pomeranz, Jane Womble, Susan Ellis, Jane Grant, Camellia Rosser, Libbie Bynum, Mary Jon Lloyd, Becky Shaw, Cathy Compton, Cathy Lloyd, Annette Parson, Mary Ann Daly. *Row 5.* Bobby Patterson, George Bynum, Johnny Rosser, David Osborn, Wilson Seymour, Tommy Robinson, Joan Naylor, Emily Shaw, Julia Anne Bowen, Mike Womack, Peggy Bean, Gwen Simpson, Albert Gallup. *Not pictured.* Ricky Blue, Carolyn Galloway, Cooper Holler, Michie Hunt, Reynolds Johnson, Sarah Byrd, John McIver, Jimmy Coggin, Donna Watson, Beth Budd, Ronnie Vaughn, Kathy Winstead, Shirley Mitchell.

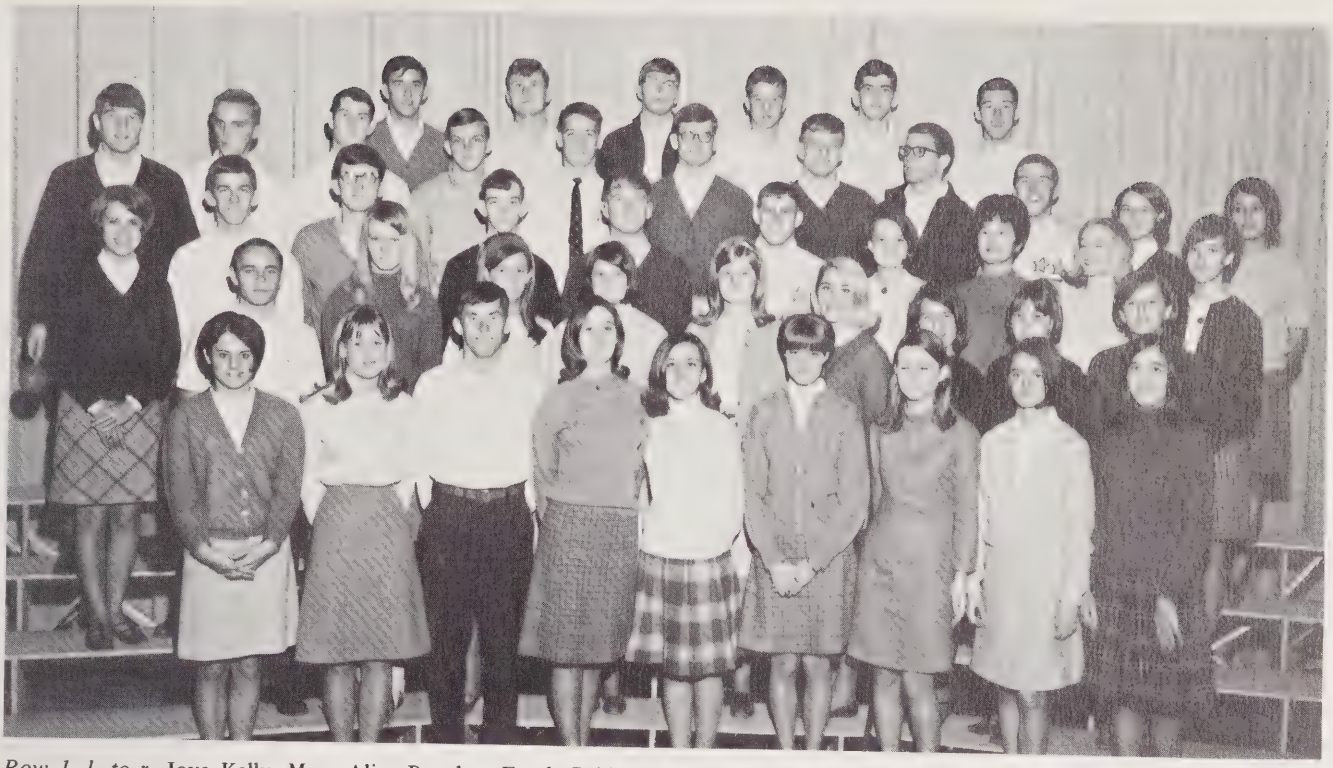

Row 1. l. to r. Joye Kelly, Mary Alice Bowden, Frank Golden, Pam Rhyne, Rebecca Lemon, Gwen Howell, Marcia Hodge, Priscilla Howell, Roseanna Medlin. *Row 2.* Hugh Cameron, Johnsie Phillips, Trisha Holder, Ann Barger, Margaret Oborn, Donna McBryde, Debbie Mitchell, Debby Wenger, Karen Chester. *Row 3.* Karen McLeod, Dale Pilson, James Stone, Billy Sloan, Bob Mackey, Steve Smith, Ann Moore, Mrs. Wagoner, *Adviser,* Nancy Snipes. *Row 4.* Billy Bryan, Nevitt Allen, Lee Peacock, Danny Buffkin, John Howell, George Bryan, Billy Jewell, Harry Mills, Leslie Cox, Linda Apple, Sandra Lind. *Row 5.* Lacy Oldham, Billy Womack, Richard Short, Paul Perry, Billy Edwards, Ed Dalrymple. *Not pictured.* Becky Buchanan, Edwin Gavin, Claude Rosser, Patrice Thomas.

Billy Bryan, Mary Alice Bowden, and Frank Golden lead the club in a lively study of Latin American rhythms. !Ole!

spanish club

Officers. Linda Apple, *Secretary-treasurer;* George Bryan, *Vice-president;* Bob Mackey, *President.*

Row 1. l. to r. Neusom Holmes, Sandra Bean, Gail Driggers, Karen Berndt, Leslie Cox. *Row 2.* Frank Golden, Sharon Brock, Debra Harris, Judith Wood, Debbie Cox, Grace Gavin, Wilson Seymour. *Row 3.* Edwin Gavin, Paul Perry, Jane Grant, Lee Harris, Stuart Guthrie, Vickie Wilkins, Connie Kowell, Judson Guerard, Roz Daly. *Not pictured.* Ann Christian.

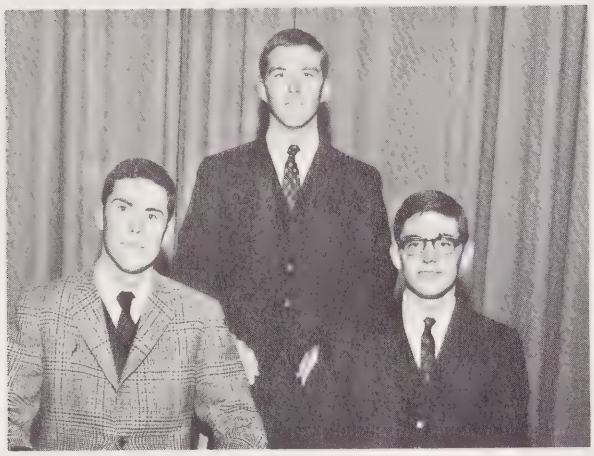

Officers. Edwin Gavin, *Vice-president;* Leslie Cox, *President;* Wilson Seymour, *Secretary-treasurer.*

debate club

Ed voices his opinion!

Sandra, Gail and the boys discuss a new pen pal from the Near East.

correspondence club

Officers. *l. to r.* Dale Powers, *Secretary;* Barbara Kelly, *Treasurer;* Billy Gladden, *Vice-president;* Steve Patterson, *President.*

Row 1. l. to r. Mary McKay, Carol Nunnally, Deborah Hurd, Bryant Mangum, Dalton Spivey, Steve Patterson, Dwight Thomas, Linda Harwood, Carolyn Mullis. *Row 2.* Carolyn Coe, Joan Wicker, Kathy Gunter, Pat Durham, Sue Gilmore, Wanda Black, Kay Love, Gayle Wood, Linda Ingram, Becca Lemon, Donna Brock, Mary Desjarlais, Shirley Bowlin.

Row 1. l. to r. Doris Genes, Faye Lloyd, Sandra Darnell, Elaine Wicker, Joan King, Susan Morse. *Row 2.* Tony Holt, Rhonda Mason, Mary Jo Brewer, Joan Wicker, Sandra Bennett, Jo Ann Womble, Vickie Batts, Judi Oliver. *Row 3.* Clarence Rosser, Penny Allen, Robert Cole, Cheryl Hergenroder, Lynn Rosser, Terry Windham, Ray Smith, Ronnie Yarborough, Freddy Homesley. *Row 4.* Eddie Brannon, Charles Sloan, Wendell Hanes, John Gattis, Ronnie Kelly, Ronnie Dodson, David Dixon. *Row 5.* Mr. Davis, *Adviser;* Robert Cheek,

d.e.c.a

Officers. *l. to r.* Mr. Davis, *Adviser;* Mary Jo Brewer, *Secretary;* Tony Holt, *Vice-president;* Cheryl Hergenroeder, *Treasurer;* Clarence Rosser, *President.*

Row 1. l. to r. Bobby Lineberry, Mike Thomas, Marcelle Adams, Debbie Davis, Vicky Thompson, Annette Lawrence, Carolyn Batchelor, Vickie Poe, Brenda Hall, Debbie Wenger, Melanie Yow, Donna Coe, Gail Wester, Judy Cole, Debbie Simering, Joan

Ronnie Ashworth, Joe Duty. *Not pictured.* Cathy Bryant, Donald Ryals, Gail Wood, Richard Roache, Tommy Martin, Samuel Gill, Carlton Davis.

Officers. *l. to r.* Mike Winstead, *Treasurer;* Donna Coe, *Secretary;* Bobby Lineberry, *President;* Jimmy Batchelor, *Reporter;* Mike Thomas, *Vice-president; Not pictured.* Wayne Ragland, *Parliamentarian.*

v.i.c.a.

Lemieux, Shirley Riddle. *Row 2.* Milton Rogers, Paul Craig, Dennis Angel, Mike Winstead, Steve Fus-Foure, Roger Pollard, Rocky Ruffin, James Yarborough, David Thomas, Ronnie Cotton, John Talley, Herbie Oldham, Danny Atkins, Dianne Baker, Debbie Cox. *Row 3.* Ronnie Stone, Randy Bumgarner, Bill Wicker, Jimmy Batchelor, Mike Graham, Rick Wicker, Jeff Sheer, Glenn Phillips, Buddy Godwin, Gary Gilliam, Gary Wicker, Thomas Hart, Timothy Thomas, Larry Crisco, Gerald White, Jerry Holt, Richard Roache, Jack Bost. *Row 4.* Van Barker, Mike Cameron, Bobby Ballinger, John Hicks, Jerry Norris, Johnny Arnette, Gerald Arnette, Woody Stone, Spencer Wall, Larry Ragland, Lanny Coe, David Maddox, Wayne Hargrove, Donald Ryals, Terry Matthews, Donald Suggs, Richard Holt, Larry Allen. *Row 5.* Barry Smith, Terry Ward, Ronnie Maddox, Kent Griffin, John Wicker, David Starr, Milton Haire, Dorman Coats, Bill Resseguie, Butch Powers, Don Rosser, Wayne Bowen, Dan Cotton, Rick Bridges, Johnny Harrington, Bob Backlund, Jerry Woodham, Donald Freeman, Tommy Buchanan, Joe Kaper.

Officers. *Row 1. l. to r.* Wayne Spivey, *Secretary;* Ernest Dalrymple, *President;* Randy Cox. *Row 2.* Alan Cox, Billy Allen, *Sentinel;* Bobby Cameron, *Reporter;* Ronnie Phillips, *Chaplain;* David Harwood, *Treasurer.*

Members of the Society of the Green Hand are future members of the F.F.A.

future farmers of America

Row 1. l. to r. Larry Phillips, Maylon Thomas, Reginald Cole, Marty Cole, Larry McNeill, Orbie Haire, Richard Buchanan, Glenn Johnson, Ronald Currin, Billy Dowd, Bobby Martindale, Jay Petty, Alan Cox. *Row 2.* Tony Mason, Randy Cox, Mike Yarborough, Monroe Morris, Clarence Norris, Mike Thomas, Vickie Womack, Tommy Brooks, Winfred Wicker, Milton Holder, Royce Thomas, Terry Kent, Mike Angel, David Thomas, Clarence Stone. *Row 3.* J.V. Lipscomb, *Adviser,* Ronald Deal, Eddie Wester, Wendell Haynes, Terry Patterson, Ricky Wood, Tim Thomas, David Maddox, Philip Joyner, Kenneth Robinson, Turner Wicker, Eddie Sellars, Dale Murchison, Brady Thomas, Jackie Clark. *Row 4.* Scott Gaster, Sammy Norris, Gary Gunter, Wayne Spivey, Ronnie Herring, Charles Sloan, Hillard Ward, Johnny Morton, Tommy Schultz, Sherman Rosser, Donnie Wallace, Joey Dean, Gary Way, Ricky Haithcox. *Row 5.* Billy Allen, David Harward, Ronnie Phillips, David Garner, Ernest Dalrymple, Bobby Cameron, Jackie Deal, Gary Bowman, Larry Sloan, Ricky Lemmons, Eugene Watts, Glenn Ashworth, Tommy Griffin.

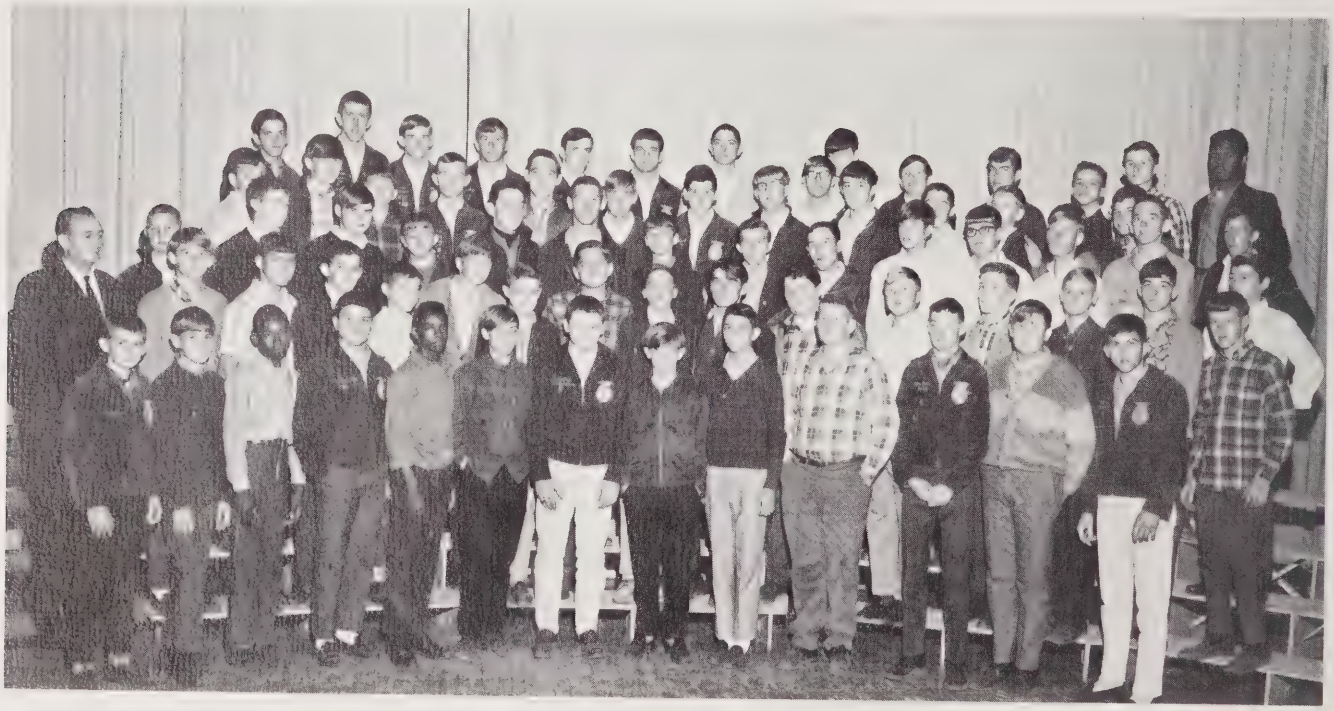

Row 1. l. to r. Kay McNeill, Debbie Deal, Elaine Mason, Joan Wicker, Cindy Woltz, Carolyn Baker, Brenda Spivey, Brenda Coe, Ellen Jackson, Sandra Thomas, Gloria Williams, Denise McLeod, Margret Graham, Mary Reid. *Row 2.* Brenda Baker, Vickie Thompson, Janice Spivey, Sandra Stanley, Ann Poe, Annette Lawrence, Joyce Stone, Patricia Suggs, Debra Harris, Carolyn Batchelor, Lynn Masengill, Shirley Headen, Jackie McLean, Laurinda Bryant, Pamela Bush. *Row 3.* Diana Yow, Harriet Rosser, Linda Hall, Debbie Simering, Janice Medlin, Marilyn Maddox, Patricia Lemieux, Julie Kowalski, Jo Ann Lemieux, Judy Cole, Diane Baker, Debby Cox, Jean Craig, Theresa Zajac, Loretta Riddle, Sue Brownlee, Shirley Mitchell, Jean Clery, Janet Williams. *Row 4.* Barbara Melton, Francis Coe, Phyllis Sloan, Mary Woodall, Donna Stone, Jeanne Wofford, Mary McKay, Vickie Hege, Shirley Mitchel, Kathy Byrd, Sarah Taylor, Janet Warner, Tonya Hinzman, Gail Upchurch, Terry Gibbie, June Bogan, Linda Quick. *Row 5.* Diana Oldham, Debbie Burns, Priscilla Brooks, Glenda Burns, Mary Jo Webster, Nancy Fields, Linda Crutchfield, Brenda Hall, Millie Yow, Bobby Miller, Anna Douglas, Tresa Williams, Phyllis McIver, Nancy Buchanan. *Not pictured.* Billy Gladden, Susan Morse, Kathy Bryant, Vivian West, Kay Hardee, Betty Holder, Evelyn Williams, Doresa Stillwell.

future homemakers of america

A not-so-tense moment before the gavel calls F.H.A. meeting to order.

Officers. Millie Yow, *Parliamentarian;* Priscilla Brooks, *Reporter;* Mary Jo Webster, *Historian;* Ann Poe, *Secretary;* Joan Wicker, *Vice-president;* Annette Lawerence, *President. Not pictured.* Kay Hardee, *Recreation Leader;* Betty Holder, *Treasurer.*

Row 1. l. to r. Robby Campbell, Ronnie Baxley, Clara Gift, Sandra Stanley, Pam Wicker, Marie Ussery,Dan Perry. *Row 2.* Greg Poe, Ann Christian, Sheila Miller, Dianne Jewell, Sandra Lind, Valerie Deibler, Sandra Bean, Jane Womble. *Row 3.* Arthur Kottcamp, Keith Roscoe, Judy Nunnery, Tom Lee, Anne Hancock, Helen Harper, Susan Butler, Jackie Carter. *Row 4.* Nick Wicker, Buddy Walker, Paul Craig, Steve Patterson, Philip Womble, Anthony Poe, Dwight McNeill. *Not pictured.* Billy Davis, Janice Langston, Libby Nelson, Dede Nichols, Kathy Thomas, Dave Wood, Johnathan Morrow.

To Steve Patterson, happiness is exhibiting his masterpieces.

Officers. Sandra Lind, *President;* Tom Lee, *Vice-president;* Valerie Deibler, *Secretary-treasurer.*

art club

Officers. *Row 1. l. to r.* Valerie Deibler, *Treasurer;* Shirley Bowlin, *Secretary. Row 2.* Rebecca Lemmon, *Vice-president;* Herbie Pearce, *President.*

Etiquette? That's right "When Girls Ask Boys for Dates".

drama club

Row 1. l. to r. Kathryn Brannan, Valerie Deibler, Shirley Bowlin, Debbie Mitchell. *Row 2.* Warren Hoster, Paula Mann, Patricia Holder, Suzanne Pomeranz, Kathy Johnson, Rebecca Lemmon, Jeanne Hinson, Linda Ingram. *Row 3.* Herbie Pearce, Susan Morse, Joan Naylor, Billy Gladden, Phil Womble, Ronnie Williams, Bill Howell, Bobby Miller, Keith Roscoe. *Not pictured,* Marge Leete.

Row 1. l. to r. Mary Ann Daly, Joyce Cooper, Diane Upchurch, *Accompanists. Row 2.* Cindy Crosby, Clarabell Murchison, Glenda Watson, Katherine Moore, Nan Harris, Tanya Hunter, Martha Foushee, Brenda Coe, Tricia Fulton, Debra Wright, Frank Golden, Mike Winstead, John Wicker, Sammy Poe, David Seymour, Susan Ussery, Brenda Spivey, Mary Desjarlais, Karen McBryde, Carol Nunnally. *Row 3.* Terry Pierce, Carole Cashwell, Pat Caligan, Suzanne Gibson, Valerie Deibler, Ann Mathews, Diane Buchanan, Dale Clewis, Margaret Thomas, Bill Wicker, Pam Peele, Jerome Stokes, Pat Mann, Roseanna Medlin, Gail Petty, Julia Jones, Carolyn Maxwell, Vanessa Murchison, Susan Lee. *Row 4.* Kay Such, Susan Russell, Debra Yow, Pat Mann, Pat Buchanan, Gail Pittman, Becky Morriss, Beth McCormick, Melanie Johnson, Gloria Thomas, Pat Jackson, Kathy Yow, Herbie Pearce, Pat Gonella, Jeff Hockaday, Roz Daly, Don

Officers. *Row 1. l. to r.* Pam Rhyne, Julia Jones. *Row 2.* Sarah Jo Mann, Mary Ann Daly. *Row 3.* Herbie Pearce, Terry Pierce, Frank Golden. *Not pictured.* Valerie Deibler.

Morris, Debbie Foushee, Nancy Snipes, Janice Langston, Sarah Jo Mann, Kathy Foushee, Eleanor Chapman. *Row 5.* Pam Maxwell, Anne Watson, Kathy Tart, Lisa Wagoner, Beth Budd, Margaret Freeman, Dianne Fitzpatrick, Susan Gibson, Barbara Woodley, Dale Mason, David Almond, Paul Perry, David Schronce, Buddy Walker, Phillip Womble, Bill Dinkins, Wilson Seyour, Bonnie Brown, Gail Barker, Susan Gilliam, Judy Carol Rosser, Cathy Compton, Peggy Bean. *Row 6.* Sharon Brock, Faye Parson, Donna Yow, Janet Johnson, Susan O'Guin, Donna Conder, Julie Williams, Christyne Duty, Jean Cashion, Susan Ellis, Suzanne Pomeranz, Donnie Cox, Nevitt Allen, Thomas Goldston, Tommy Rempson, Joe Keith, Bill Turner, Bill Howell, Jerry Carey, Pam Rhyne, Ellen Lemmond, Susan Hayes, Anita Medlin, Mildred Smith, Marcia Hodge.

A glee club ensemble at practice.

choral

Row 1. l. to r. Joan Nigro, Kathy Stephenson, Paula Mann, Susan Bost, Pat Thomas, Karen McLeod, Dee Dee Dyar. *Row 2.* Bonita Overby, Sam Bass, Kathy Spivey, Nita Foushee, Shirley Headen, Dawn Huffstetler, Mary Brown, Susan Crimmins, Jacqueline McLean, Joan Stoltz, Sandy Brown, Carol Dutton, Ivey Shankle, Robert Griffin. *Row 3.* Herbie Pearce, Randy Wester, Don Covington, Margaret Oborn, Tim Brown, Rusty Mullis, Donnie Gunter, Danny Perry, Mike Gonella, Joel Sheer, Kenny Foushee, Charles Wicker, Dwight McNeill, Jeff Sheer, Camp Price. *Row 4.* Charles Cashion, Paul Knoche, Ed Dalrymple, Claude Rosser, Pat Gonella, Blaine Brickhouse, Jay Harris, Dan Cotton, Kim Orr, Larry Garner, Tom Lee, George Rush, Donna Suggs, Ricky Mitchell, Freddie Alexander, Tommy Wilder. *Row 5.* Kathy McLeod, Susan Cashion, Leslie Cox, Jackie Pittman, Stephen Wagoner, Ross Perry, Allyn Staton, Cliff Greeson,

Sandy Gibson, Wayne Autry, Albert Gallup, Sherman Ray, Eddie Berryman, Randy Cox, Bill Mann, Lynn Berryman, Steve Stewart. *Row 6.* Trevor Layland, Ricky McDermott, Steve Womack, David Almond, Richard Hearn, Sandy Willet, David Register, Mark Austin, Harvey Woodell, Chris Brooks. *Not pictured,* Donald James.

Bonita Overby, *Chief Majorette*

Officers. *l. to r.* Ed Dalrymple, *Captain;* Claude Rosser, *Lieutenant;* Joan Stoltz, *Secretary;* Dee Dee Dyar, *Supervisor of Majorettes;* Mr. Earl Braunhardt, *Director;* Bonita Overby, *Chief Majorette;* Charles Cashion, *Assistant Quartermaster;* Leslie Cox, *Quartermaster. Not pictured.* Donald James, *Sergeant.*

Majorettes. *l. to r.* Susan Bost, Bonita Overby, *Chief,* Pat Thomas, Karen McLeod, Joan Nigro, Kathy Stephenson, Paula Mann, Dee Dee Dyar.

Mr. Braunhardt demonstrates his prize-winning directing technique.

band

Row 1. l. to r. Claudia Maynard, Valerie Deibler, Terry Mann, Mary Alice McRae. *Row 2.* Suzanne Pomeranz, Sarah Jo Mann, Pat Jackson, Dee Dee Dyar, Mary Ann Daly, Mildred Smith. *Row 3.* Becky Wilder, Mary Ann Dusenbury, Terry Pierce, Nancy Freeman, Pam Rhyne, Marcia Faulk. *Row 4.* Susan Ellis, Donna Conder, Wanda Johnson, Cathy Lloyd, Joyce Cooper, Julia Jones, Joan Naylor, Julia Ann Bowen.

junior music club

Officers. Marcia Faulk, *Secretary;* Mary Ann Daly, *Vice-president;* Susan Ellis, *Treasurer;* Pam Rhyne, *President.*

The Junior Music Club rehearses for performance at Veterans Hospital. "Do You Hear What I Hear?"

"Umph!"

Officers. Mark Donnell, *President;* Lee Peacock, *Vice-president;* Frank Golden, *Secretary.*

monogram club

Row 1. l. to r. Lynn Petty, Pat Mann, Ann Moore, Donna McBryde, Terry Pierce, Steve Jones, Ricky Halverstadt, Leslie Cox. *Row 2.* Darrell Graham, Mike Hamilton, Rusty Thomas, Randy Bumgarner, Michael Winstead, Robert Hayes, Ricky Wilkie, Robert Neal, Lee Peacock. *Row 3.* Frank Golden, Thomas Goldston, Jay Overton, Bobby Miller, George Bryan, Glenn Taylor, Bob Mackey, Kenny Foushee. *Row 4.* Tommy Haislip, Ronnie Williams, Johnny Rosser, Mark Donnell, Johnny Harrington, John Howell, Johnny Chapin, Billy Jewell, Steve Barret, Scott Pittman. *Not pictured.* Al Covington.

Junior Varsity Cheerleaders. *l. to r.* Karen Rives, Pam Peele, Tricia Fulton, Shelley Rosser, Donna Rogers, *Co-chief,* Kay Auman, *Co-chief,* Martha Foushee, Susan Hayes, Beth Budd, Kathryn Settle.

cheerleaders

Freshman Cheerleaders. *l. to r.* Donna Lane, Jo-Ann Cline, Susan Gibson, Carol Ann Mackey, *Chief*, Suzanne Brewer, Jane Clark, Denise Deibler.

Judy Roberts
Terry Pierce
Pat Buchanan
Donna McBryde
Wanda Johnson
Pam Overby
Jane McBryde
Ann Moore
Debbie Fulton

varsity cheerleaders

varsity football

Paul Gay, *Coach.* John Walker, *Assistant*

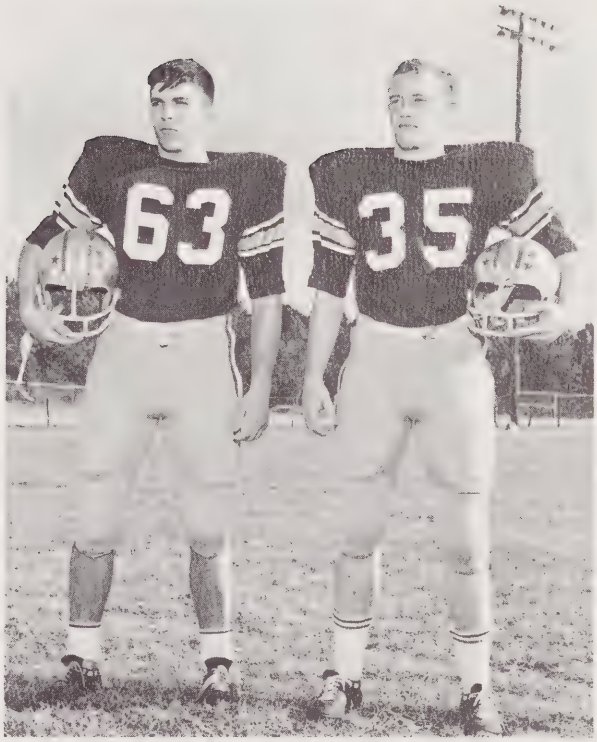

Reynolds Johnson and Mark Donnell, *Co-captains*

The 1967-68 Champion Yellow Jackets.
Row 1. l. to r. Bob Mackey, Al Covington, Lee Peacock, Chris Hayes, Tommy Haislip, Glenn Taylor, Steve Smith, Robert Hayes, Scott Pittman, Frank Golden, Joe Faulk, Mark Donnell. *Row 2.* John Walker, *Assistant Coach,* Jay Overton, David Osborne, Ed Williams, Jeff Clark, Norman Keith, Steve Jones, Ricky Halverstadt, Reynolds Johnson, Lynwood Jones, Ted Key, Bobby Cameron, Paul Gay, *Coach.* *Row 3.* Ricky Bridges, Marty Foushee, Jimmy Lasater, Steve Barrett, John Rosser, Ronnie Williams, Neil Godfrey, Tommy Robinson, Billy Jewell, Tommy Rempson, John Howell, George Bryan, Johnny Harrinton.

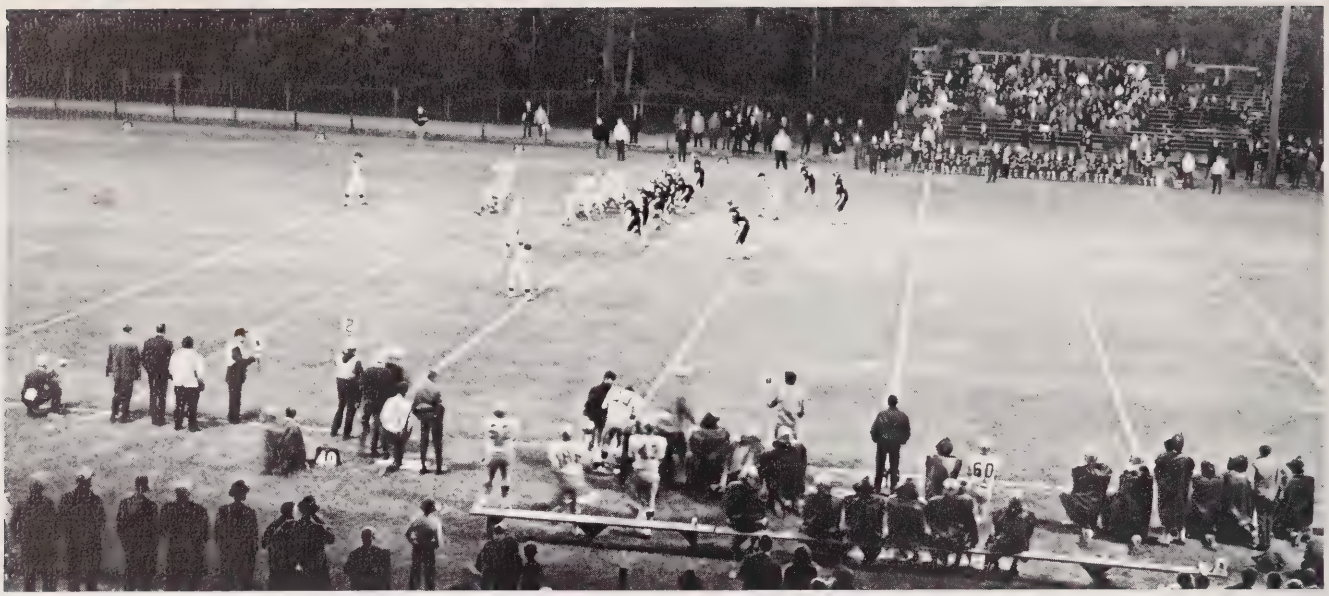

The line of scrimmage

The Happy Managers: Bill Turner, Neill Holmes, Mousie Neal, Ricky Wilkie, Johnny Seymour.

Triumph!

Touchdown!

Ri–i–i–ght!

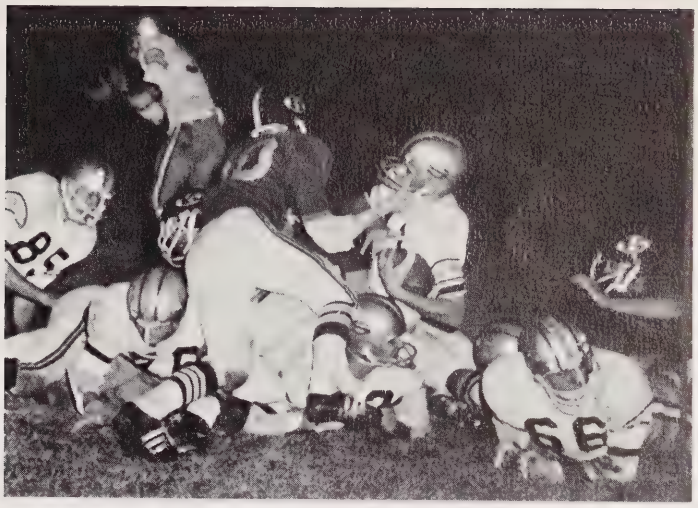

Futile grab

Opposing team in hot pursuit of Jacket carrier

Goin' down.

Comin' through!

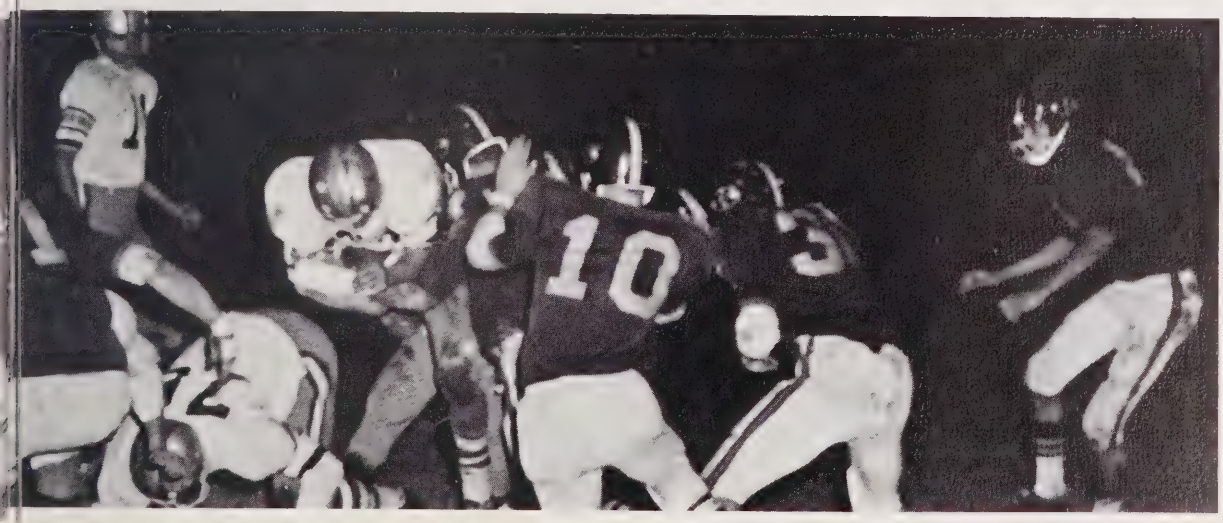

Row 1. l. to r. Gene Keye, Mike Crutchfield, Billy Overton, Dennis Wicker, Jimmy Pomeranz, *Manager,* Ricky Wilkie, *Manager,* Ed Williams, John Seymore, *Manager,* Cameron Dew, Mike Odom, Billy Davis, Larry Taylor, Randall Strother, Danny Perry. *Row 2.* John McIver, Mike Hattaway, Jimmy Peele, Steve Fitzpatrick, John Hicks, Rex Brown, Wayne Gilmore, James Lockamy, Kim Orr, Robin Gilliland.

R. D. Carson, *Coach*

junior varsity football

freshman football

Jim Turner, *Coach*

Team. *Row 1. l. to r.* Harry Haigler, Terry Kent, David Glasco, John Elks, Steve Luxton, Tommy Chapin, Bobby Penuel, David Register. *Row 2.* Jimmy Faircloth, Graham Auman, William Barrett, Anthony McLean, Robert Johnson, Andy Cobb, Ricky Mitchell. *Row 3.* Kenny Robinson, Andre Horton, Phillip Lyles, Monty Terrell, Jay Petty, Don Covington, Neusome Holmes. *Not pictured.* Steve Oborn.

Intra-squad scrimmage.

Team. *Row 1. l. to r.* Billy Bryan, Tommy Haislip. *Row 2. l. to r.* Steve Jones, William Sellers, Mike Cameron.

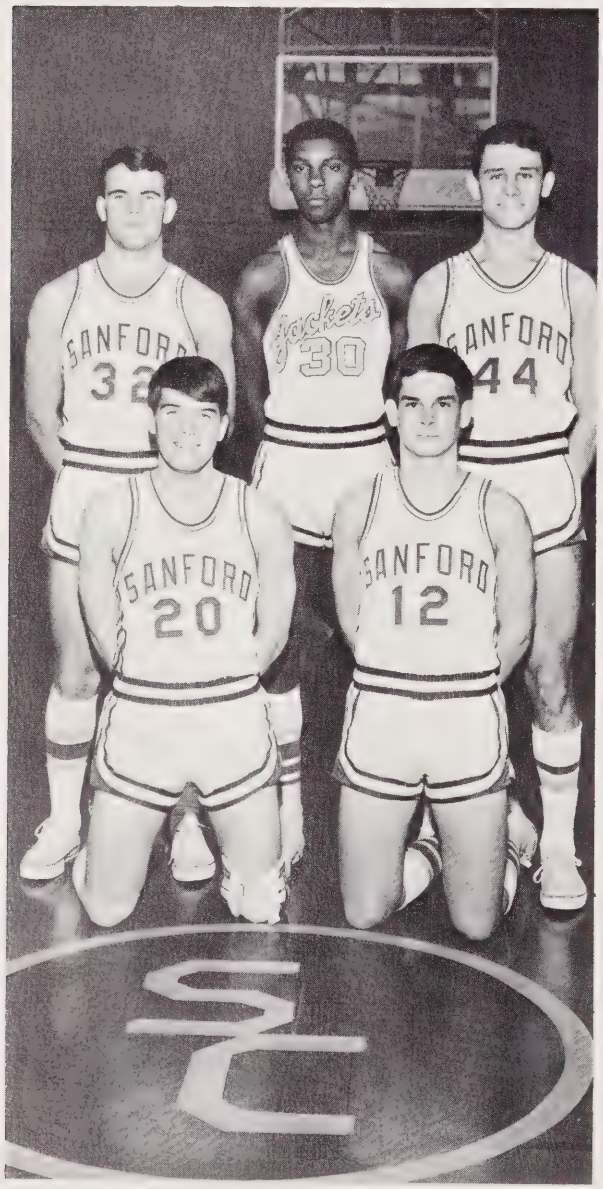

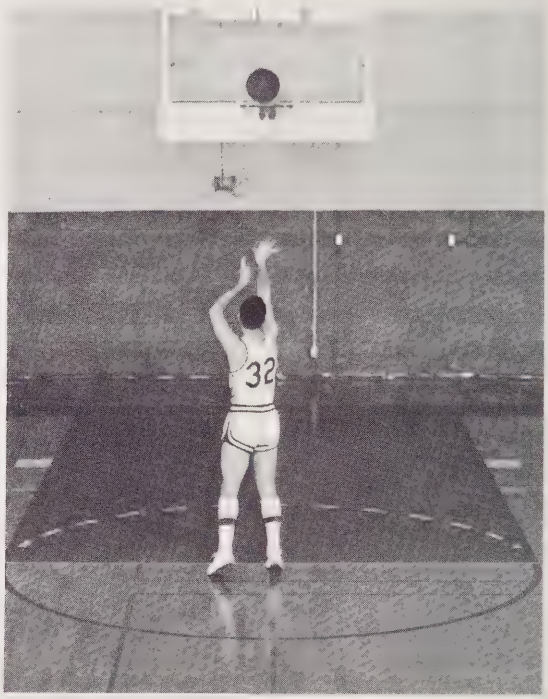

Sink it!!

varsity basketball

Team. *Row 1. l. to r.* Kenny Foushee, Rickie Wilke, Bob Barton. *Row 2.* Coach Tom McQuaid, Tommy Rempson, Raymond Siler, Jeff Clark.

Team. *Row 1. l. to r.* Leslie Cox, Glenn Taylor. *Row 2.* Billy Jewell, Neil Godfrey, Charles Wicker.

5,4,3,2 . . .

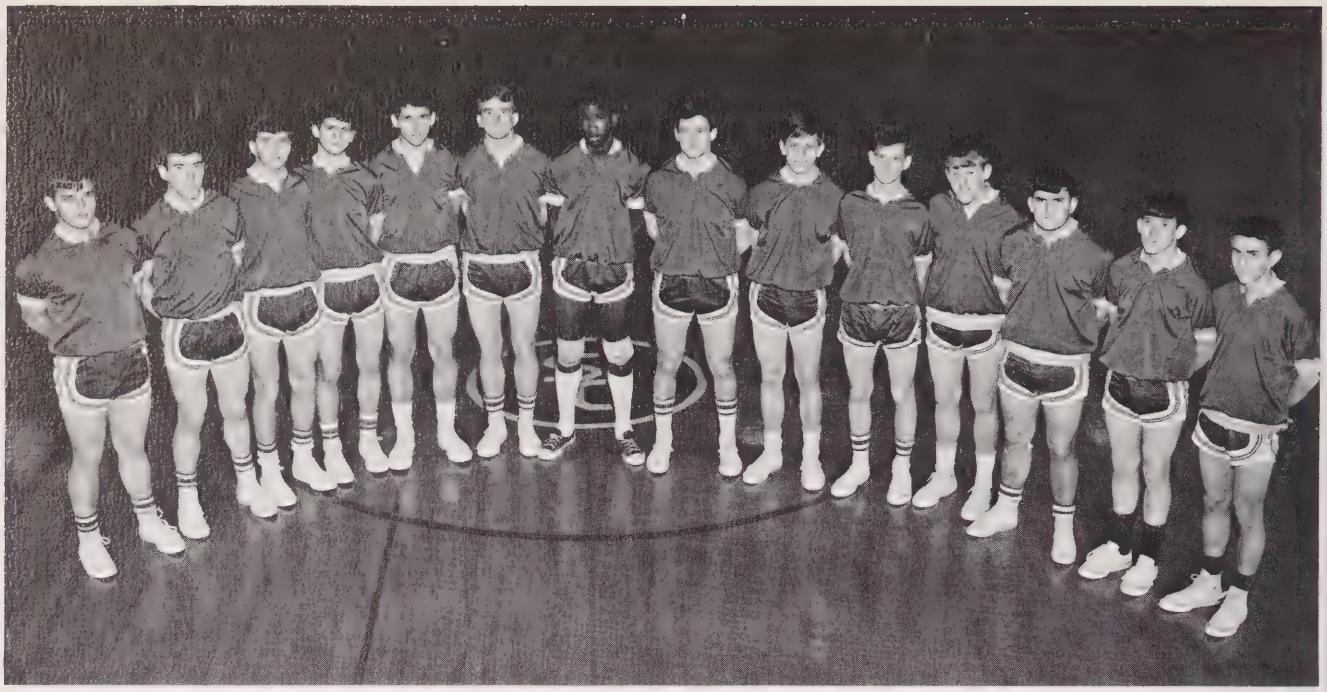

Team. *l. to r.* Jay Overton, Alexander Cox, Woody Wilson, John Hicks, Joe Kaper, Steve Barrett, Jake Siler, Ricky Halverstadt, John McIver, Donnie Brafford, Gene Keye, Ed Williams, Cameron Dew, Gary Wicker.

junior varsity basketball

Jim Turner, *Coach*

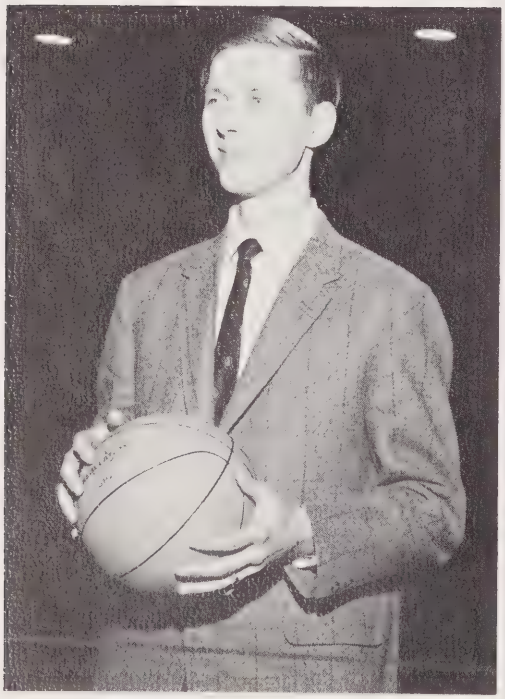

Two points for sure.

freshman basketball

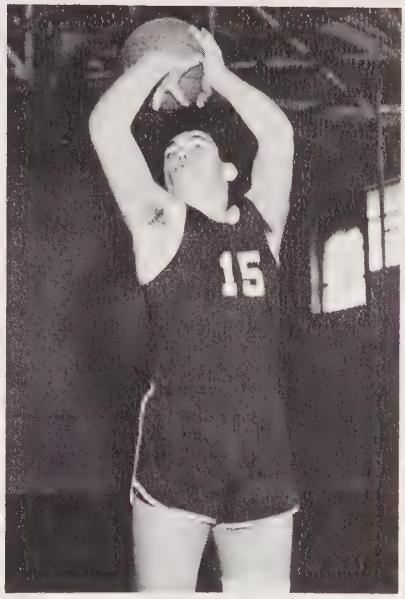

R. D. Carson, *Coach*

Team. *Row 1. l. to r.* Joel Sheer, Danny Jones, Doug Stewart, Mike Francis, Andre Horton, Rex Brown, David Register, Tommy Wilder, Mike Hutchins, Graham Auman, Billy Overton, Aubrey Ford, Phillip Lyes, Bill Johnson.

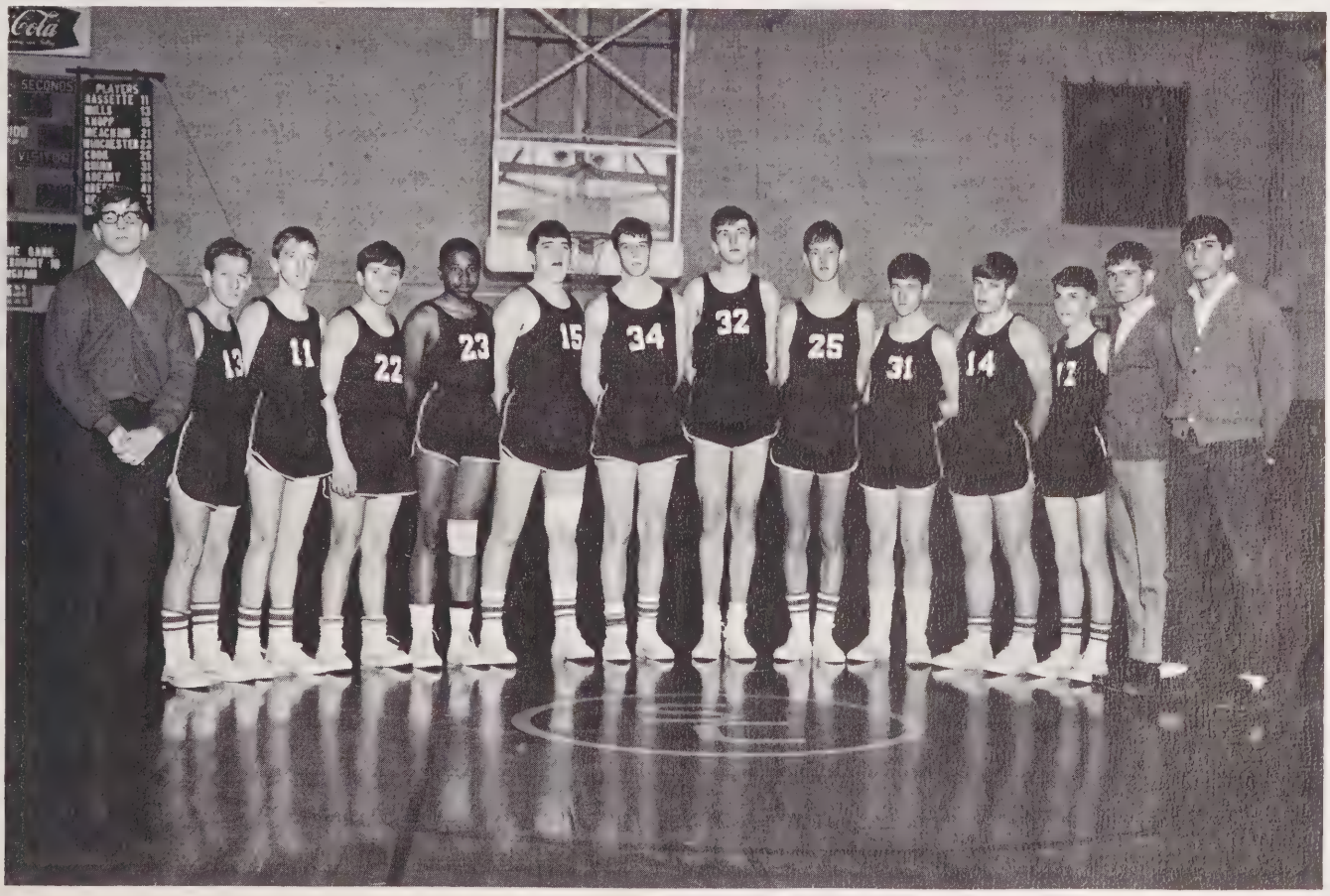

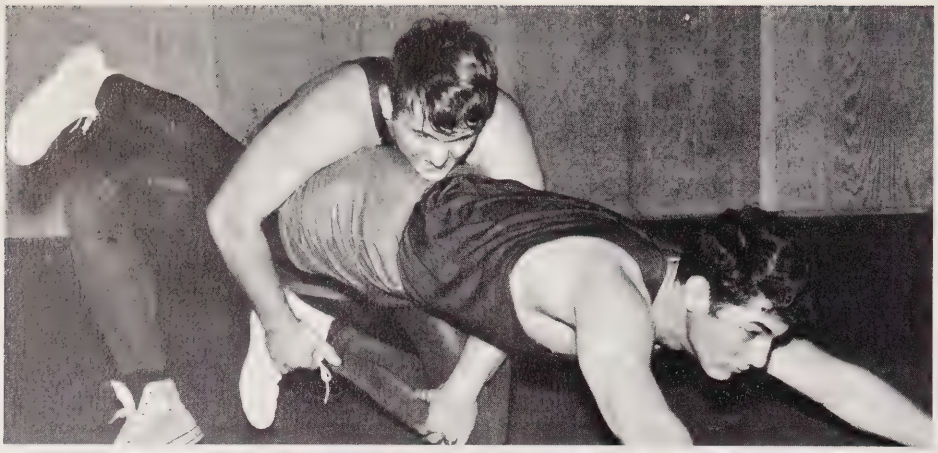

Team. *Row 1. l. to r.* Phillip Allen, Eddie Wester, Larry Ragland, Junior Ward, Steve Oborn, Jim Laughlin. *Row 2.* Eddie Berryman, *Manager,* Wayne Johnson, David Almond, Dennis Wicker, Warren Hoster, Joe Faulk, Norman Keith, *Manager.*

Coach John Walker goes over

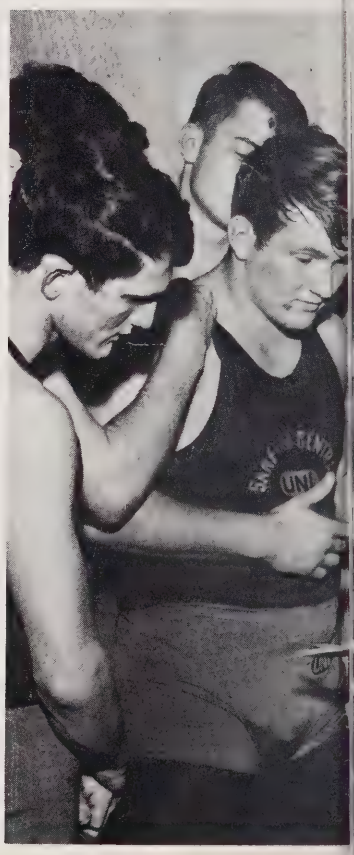

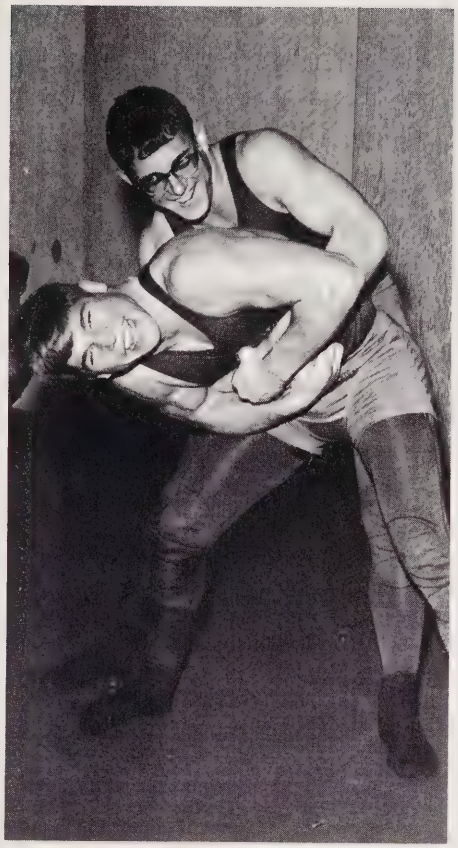

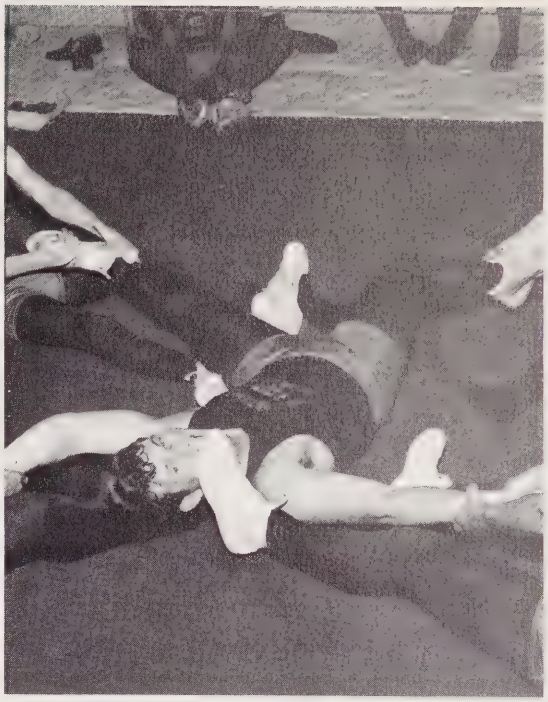

wrestling

he schedule with the team.

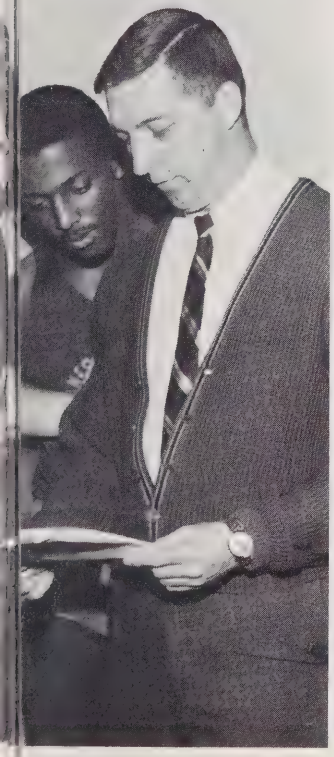

Wrestling team. *Row 1. l. to r.* Billy Parrish, Rocky Ruffin, Darrell Graham, Mark Austin, Don Covington, Neusom Holmes, Randy Bumgarner. *Row 2.* Thomas Goldston, Al Covington, Ted Key, Wayne Ragland, Buddy Walker, Billy Gladden.

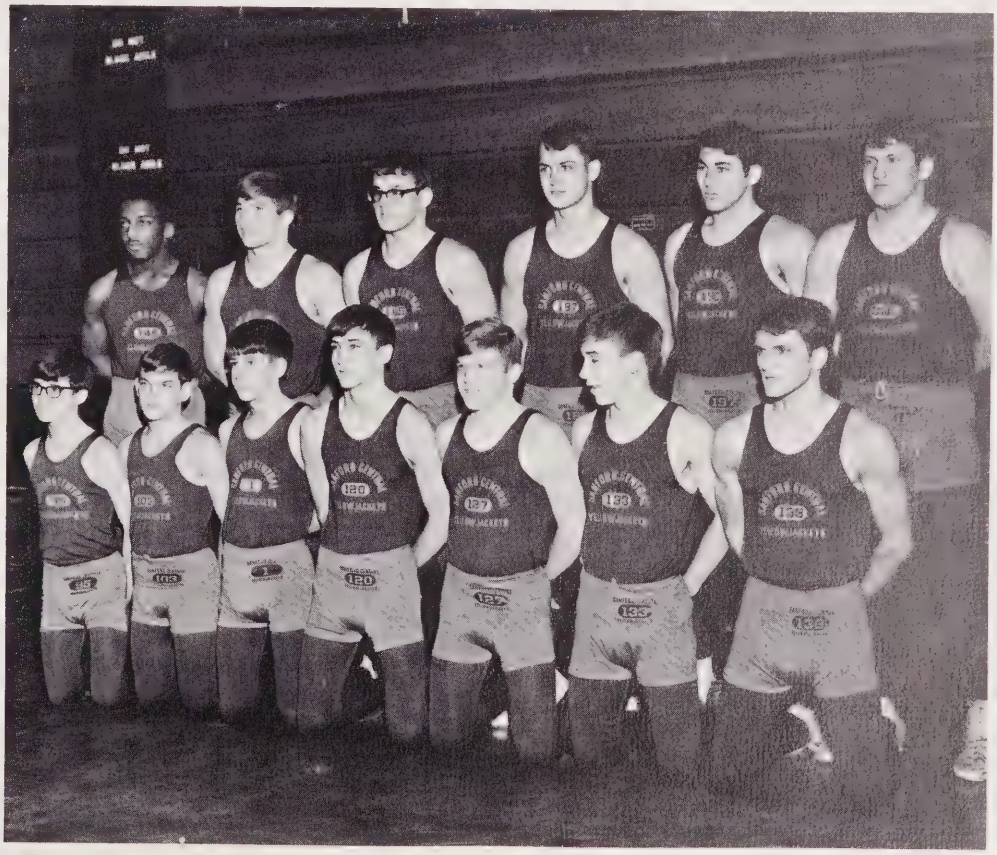

Yer Ou-u-u-t!

He's ready for a homer.

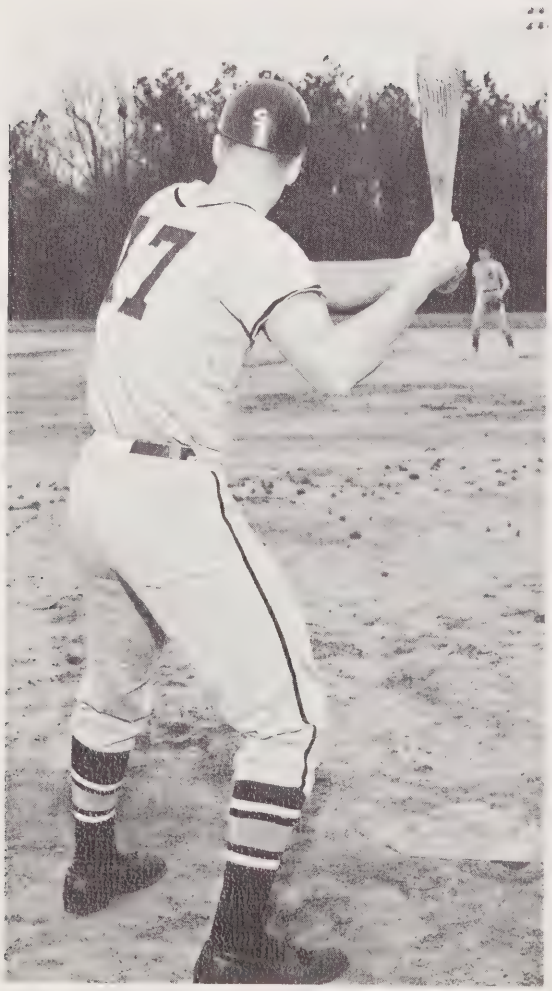

Billy slides home safe.

baseball

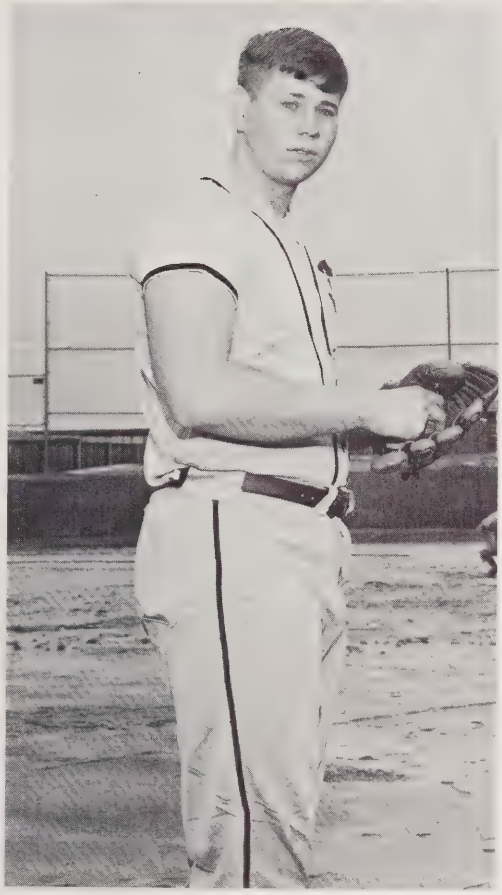

Pitcher John Chapin gets ready for a strike-out.

The team practices for a win.

Team. *Kneeling. l. to r.* Glenn Taylor, Scott Pittman, Mike Coley, Rickie Wilkie, Tommy Haislip, Mike Odom, Donnie Brafford, Lynn Petty. *Standing. l. to r.* Tim Phillips, Rick Bridges, John Chapin, Jeff Clark, Glenn Taylor, George Bryan, Ricky Halverstadt, Tommy Rempson, Buddy Walker, Billy Gladden.

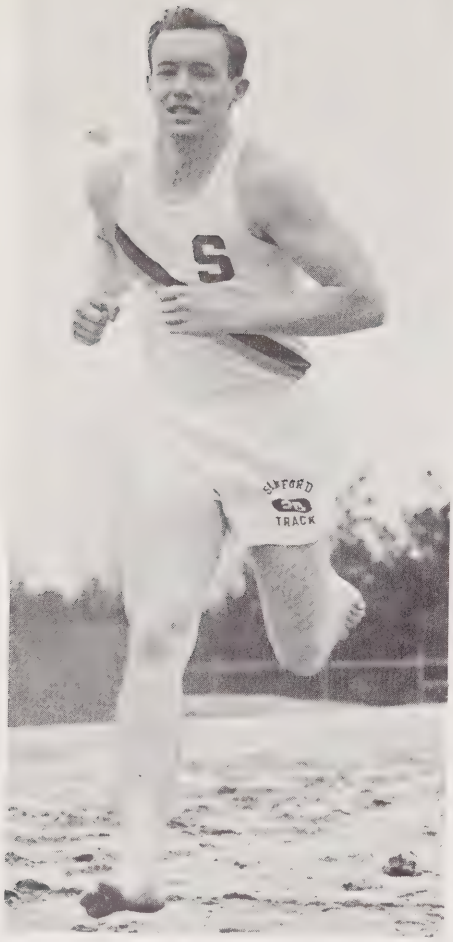

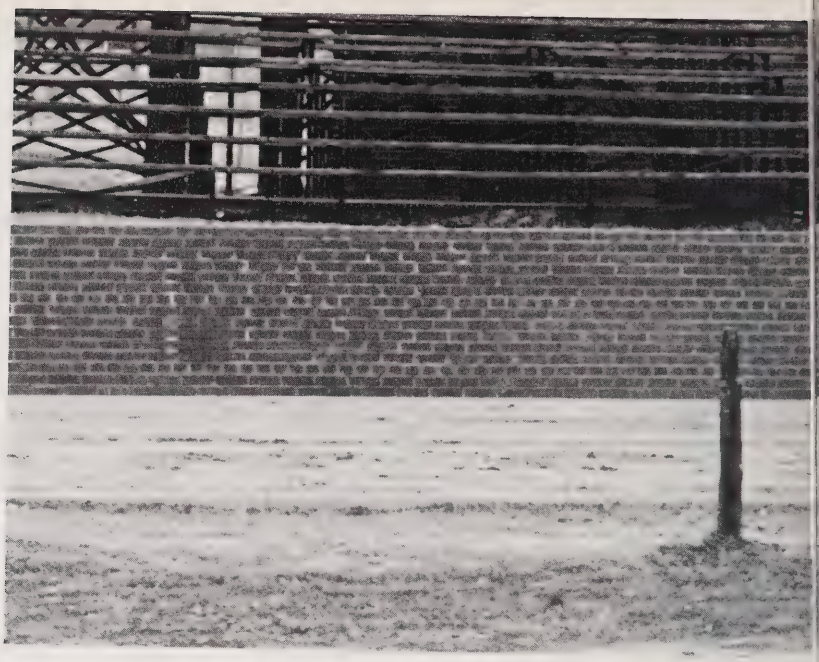

Row 1. l. to r. David Osborn, Glenn Taylor, Lee Peacock, Gil Perry, Lynn Berryman, Mike Hamilton, Pat Mann, Richard Cameron, Mark Donnell, Randy Bumgarner. *Row 2.* Wayne Jackson, *Manager,* Roz Daly, Jim Lasater, Tommy Robinson, Ken Foushee, Neil Godfrey, Steve Barrett, Steve Jones, Dwight Thomas, Billy Jewell, Joe Keith, Reynolds Johnson, Jackie Campbell (coach).

Loosenin' up.

track

Airborne!!

50 feet for sure!

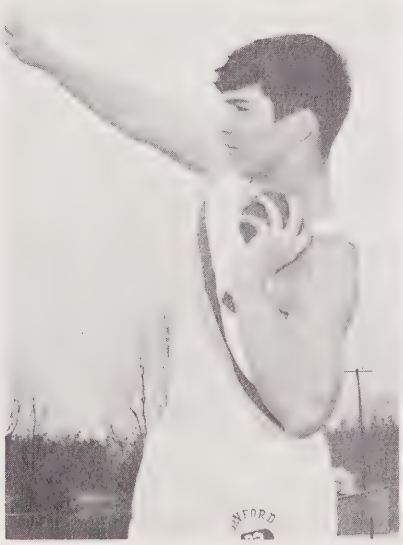

Paul Gay, *Coach*

Bob Mackey tees off.

golf

Team. *Row 1. l. to r.* Billy Overton, Jimmy Pomeranz, Charles Neal. *Row 2.* Frank Golden, Bob Mackey, Glenn Taylor, Wilson Seymour, John McIver, Steve Jones, Bob Barton, Robert Hayes, Ed Williams, Rick McDernott, Chris Hayes, Jay Overton.

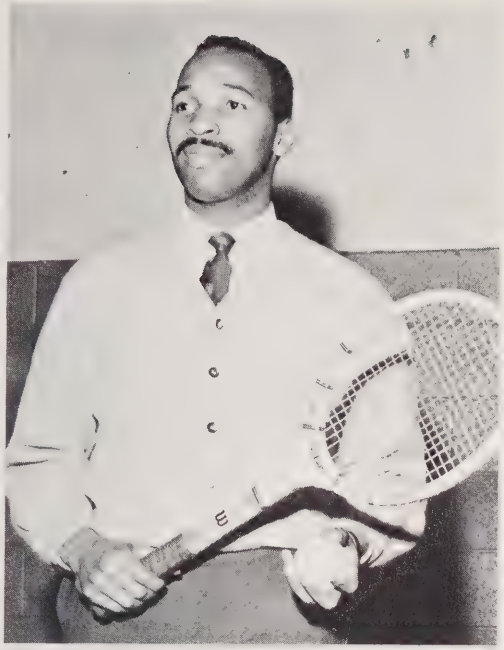

Charles Alexander, *Coach*

tennis

Team. *Row 1. l. to r.* Kathy Spivey, Elizabeth Wyatt. *Row 2.* Ed Dalrymple, Leslie Cox, Tommy Haislip. *Row 3.* Alexander Cox, Reynolds Johnson, John Carter. *Row 4.* Steve Patterson, Marty Foushee, John Rosser. *Row 5.* John Elks, Doug Simmerson, Andy Cobb, Jeffery Clark. *Not pictured.* Claude Rosser.

Ed Dalrymple displays proper service form.

Leslie Cox helps Reynolds Johnson with his backhand.

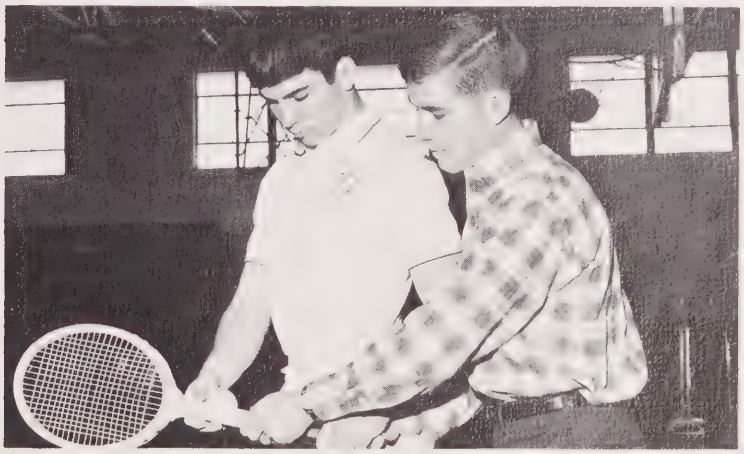

mary seymour carter chapter

Linda Brown

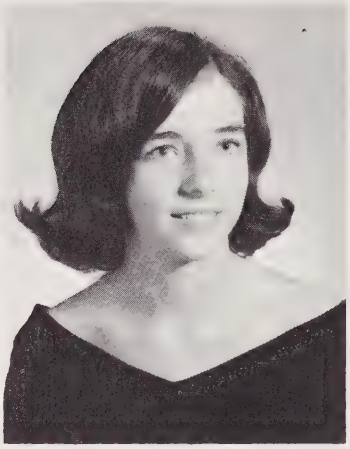

Becky Buchanan

Donna Conder

Susan Ellis

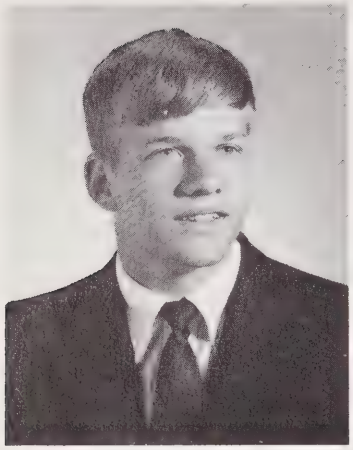

Billy Jewell

national honor society

Rebecca Lemon

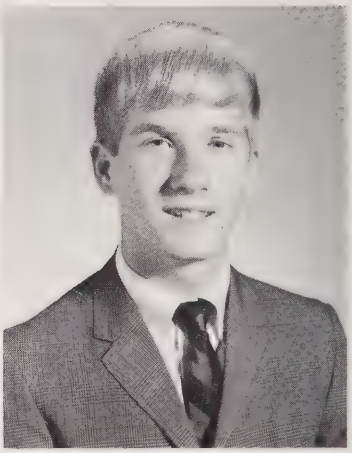

Bob Mackey

Billie Faye Keye

scholarship
leadership
service
character

Claude Rosser

Pam Rhyne

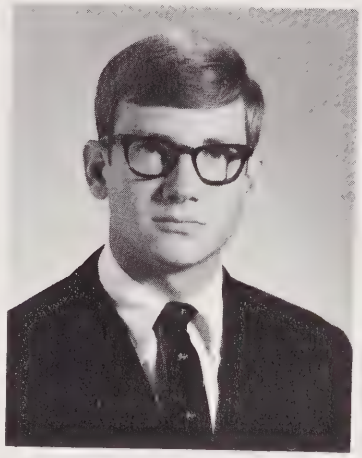

George Bryan
President

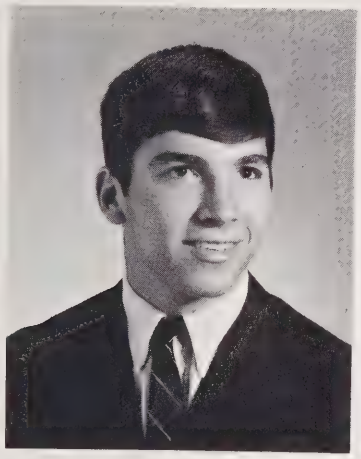

Reynolds Johnson
Vice-president

Mary Ann Daly
Secretary

Wilson Seymour

Patsy Fields
Treasurer

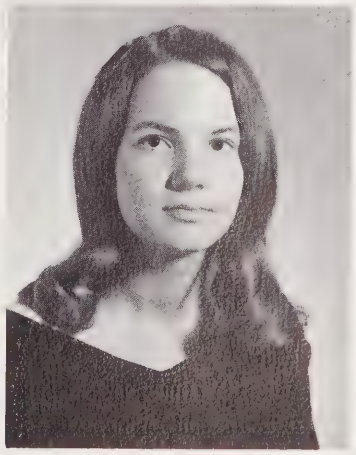

Becky Wilder

class scholars

Bob Mackey
Billie Faye Keye
Rebecca Lemon

John Howell
Patsy Fields
Linda Brown

George Bryan
Becky Wilder
Pam Rhyne
Billy Womack

senior honors

Row 1. l. to r. Rebecca Lemon, Mary Ann Daly, Donna Conder, Pam Rhyne. *Row 2.* Johnny Rosser, Reynolds Johnson, Claude Rosser, George Bryan. *Not pictured.* Donna McBryde, Becky Buchanan.

Morehead Scholarship Nominees
George Bryan, Claude Rosser, Reynolds Johnson, Johnny Rosser.

Reynolds Scholarship Nominee
Pam Rhyne

National Merit Scholarship Semifinalist
Becca Lemon, Claude Rosser.

Choral Workshop
Seated. l. to r. Susan Ellis, Mildred Smith. *Standing.* Wilson Seymour, Roz Daly, Buddy Walker, Bill Turner, Paul Perry, Nevitt Allen.

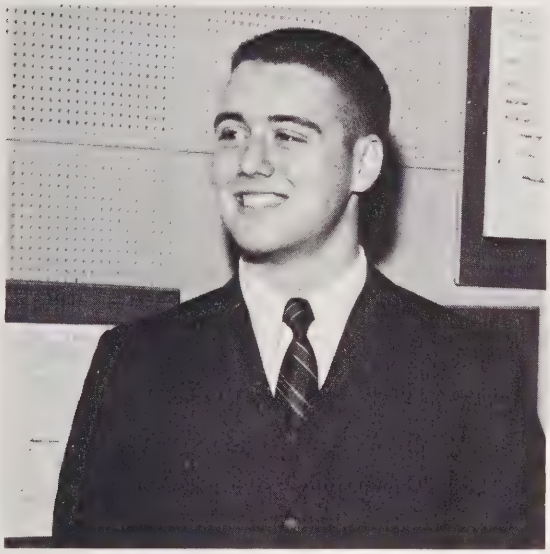

Boys' State.
John Rosser.

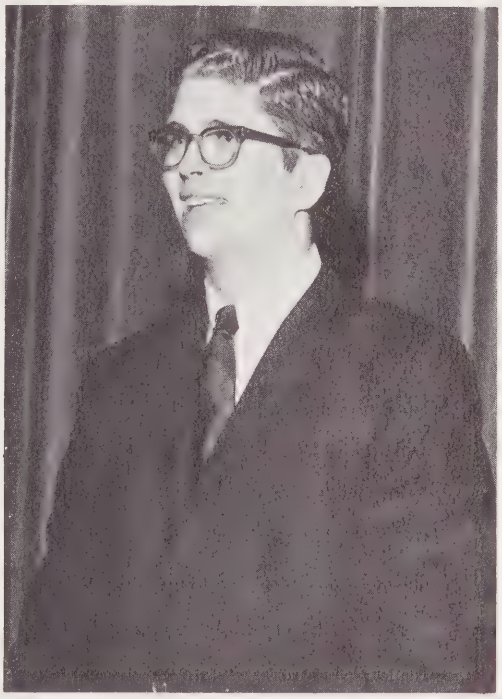

National Science Foundation.
George Bynum.

Governor's School.
Patsy Fields

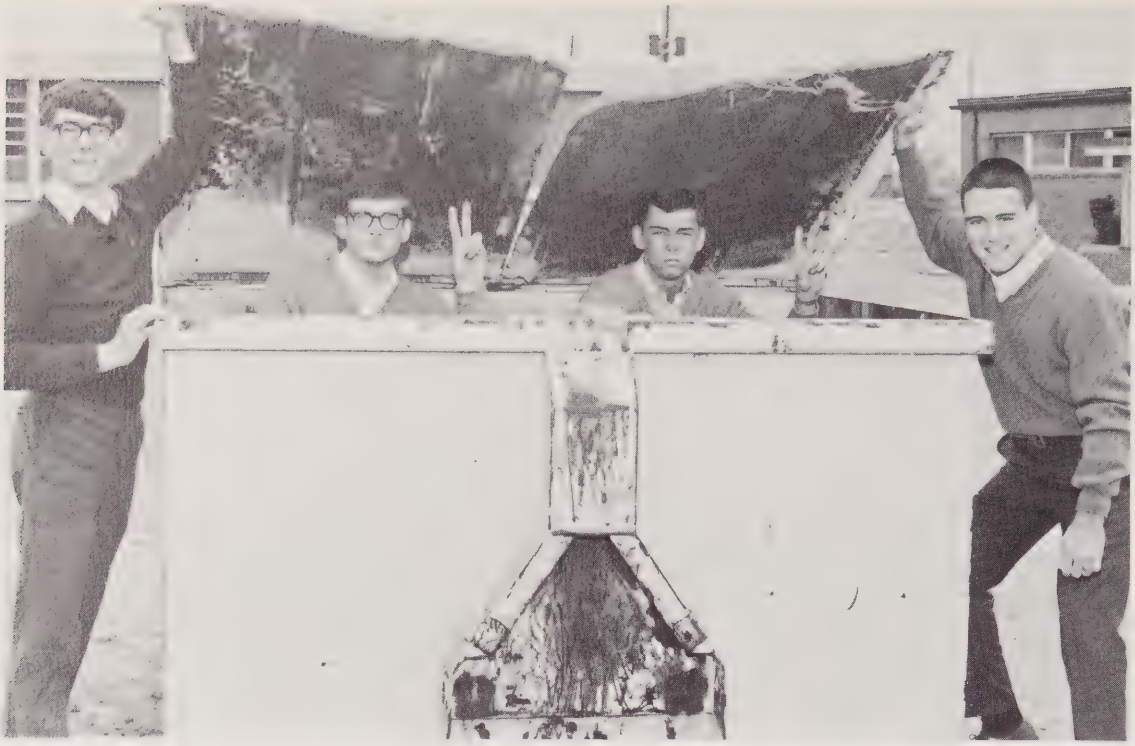

After Student Council Election, Rosser and Rosser dump Bryan and Dalrymple.

American Legion Oratorical Contest Winner, Paul Perry

DAR History Contest Winner, Ed Gavin

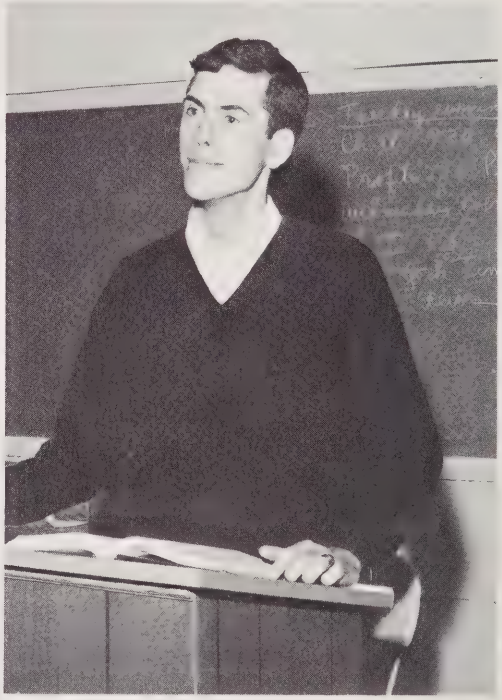

DAR Citizenship Award Recipient, Marcia Faulk.

Football Award Winners. Mark Donnell, Reynolds Johnson, Johnny Rosser, Steve Jones, Tommy Haislip.

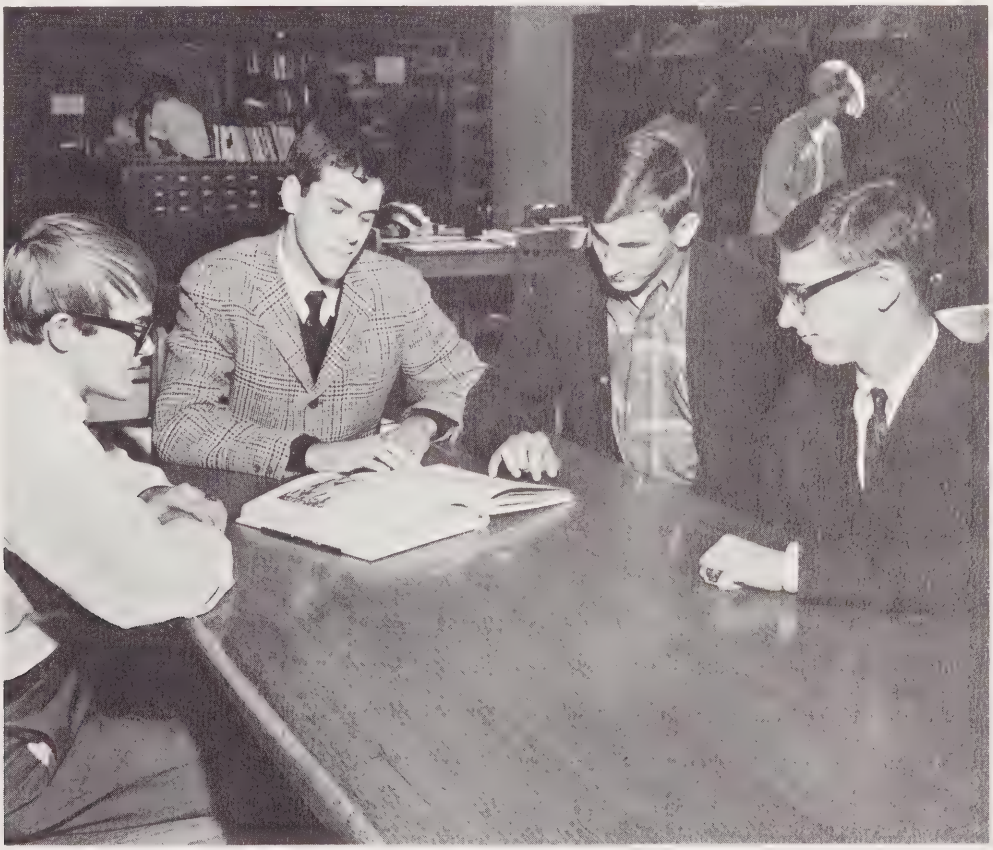

Student Government Day. Johnny Love, *Fire Chief,* Ed Gavin, *Mayor,* Diarous Griffin, *Police Chief,* Wilson Seymour, *City Manager.*

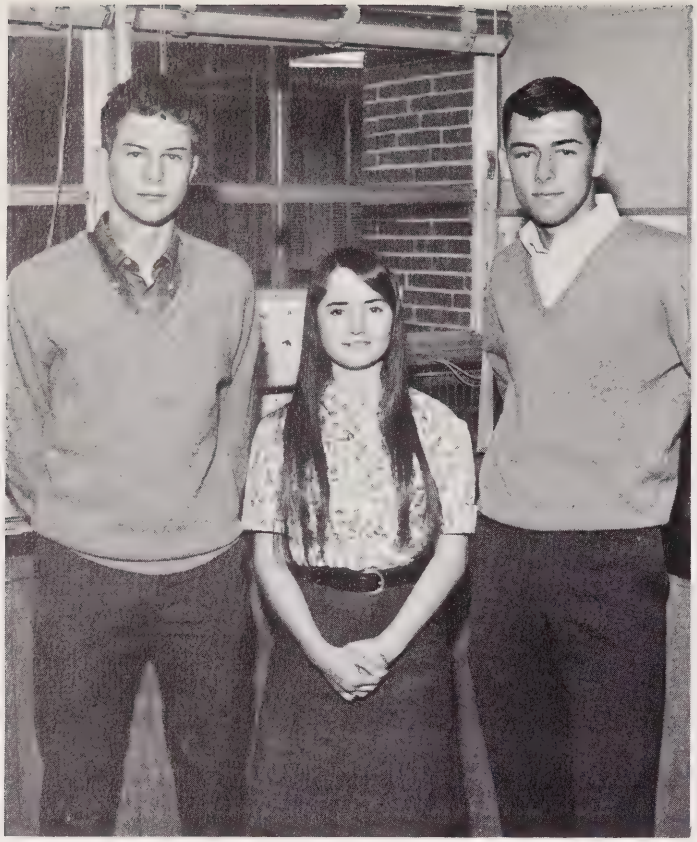

Physical Science Awards. Paul Perry, Carolyn Coe, Ed Dalrymple.

science fair

Biological Science Awards. Suzanne Gibson, Jimmy Harkey, Lee Harriss.

Engineering Award. Dot Boggs.

Donna McBryde

miss sanford central

lee county fair

waiters and waitresses

Row 1. l. to r. Annette Parson, Joan Nigro, Dee Dee Dyar, Jean Davies, Cathy Lloyd, Mary Alice McRae, Debbie Mansfield. *Row 2.* Steve Jones, Tommy Haislip, Tommy Rempson, Steve Wagoner, Jay Overton, Glenn Taylor, Roz Daly, Mark Austin. *Not pictured.* Debbie Fulton.

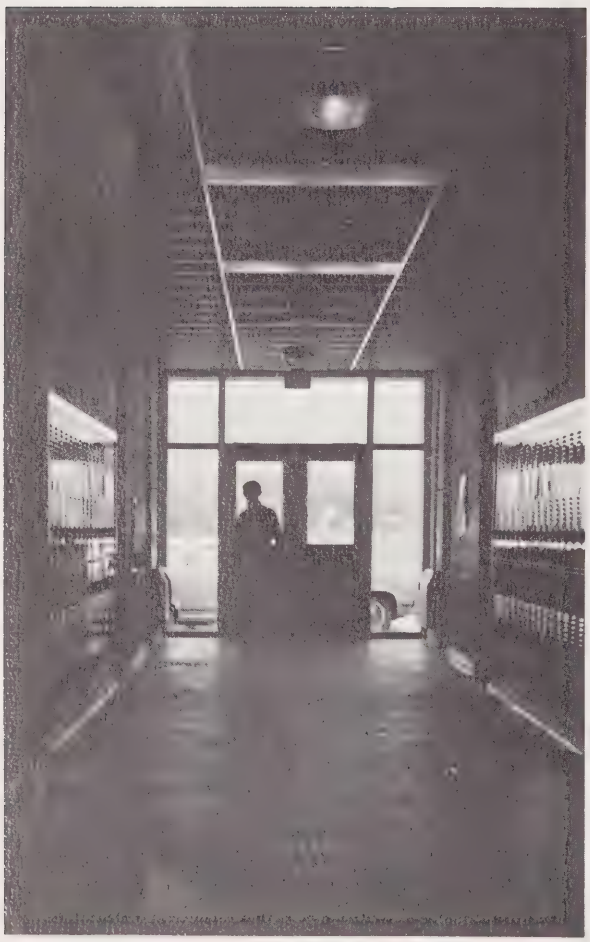

'68 classes

Officers. l. to r. Reynolds Johnson, *President.* Ed Dalrymple, *Treasurer.* Mary Ann Daly, *Secretary.* Scott Pittman, *Vice-president.*

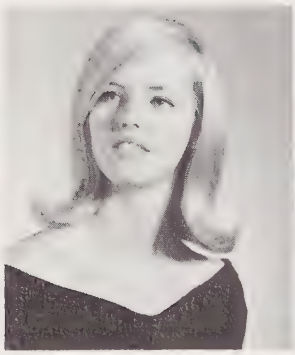

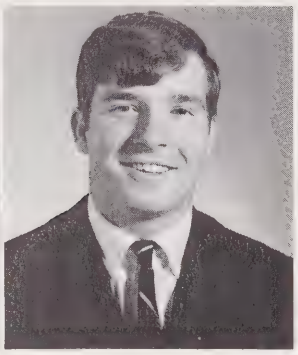

Dennis Marshall Angel

Marcelle May Adams

John Cleavon Allen

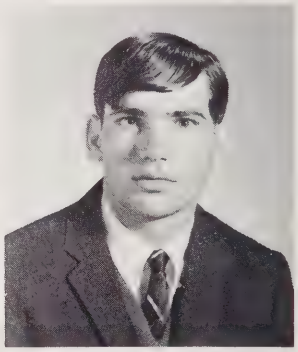

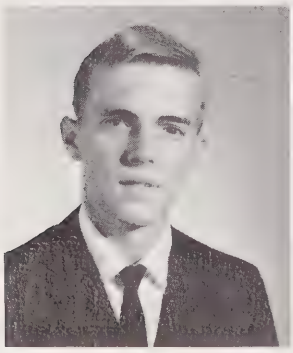

Nevitt Anderson Allen
Penny Gail Allen

seniors

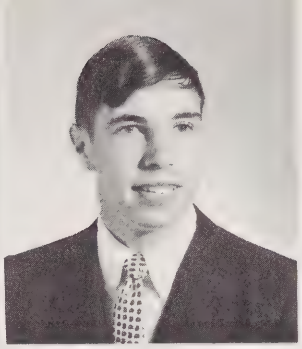

Linda Frances Apple
Terry George Arnette

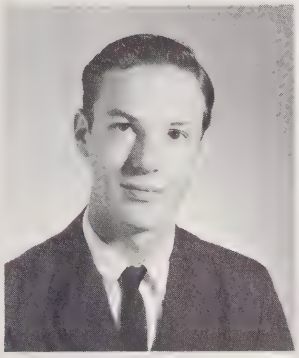

Robert Edward Backlund
Deborah Sessoms Baker

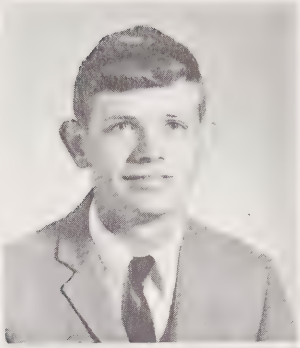

Jimmy Thomas Batchelor

Vickie Jean Batts

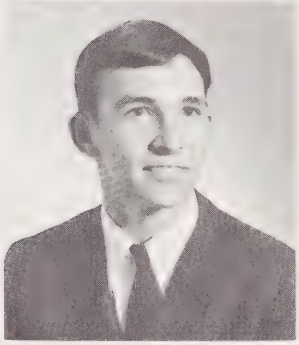

Ronald Lee Baxley

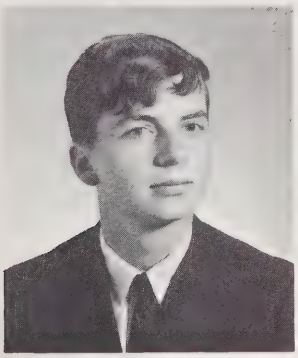

Michael Lee Baker
Lawrence Robert Barber, Jr.

Sandra Jo Bennett

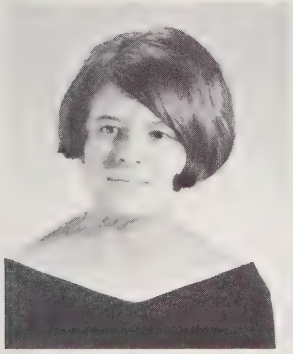
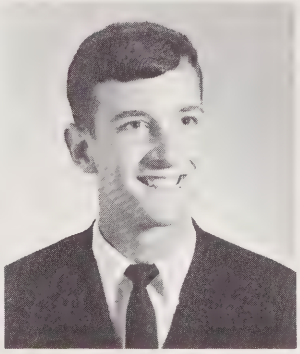

Margaret Ann Barger
Robert Stuart Barton

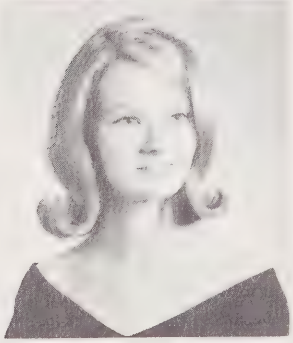

Wanda Jean Black

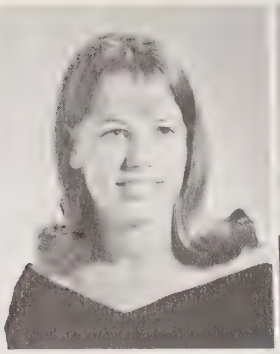
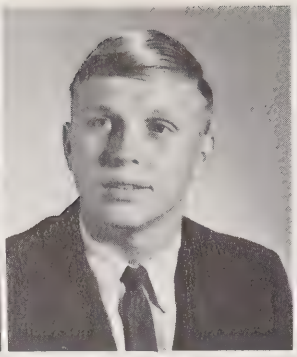
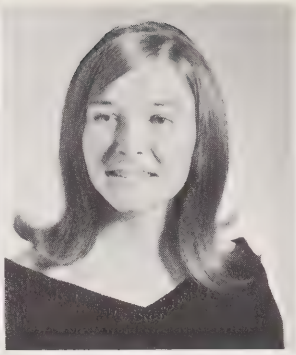

Mary Alice Bowden
Larry Wayne Bowen
Shirley Ann Bowlin

Eddie George Brannan

Priscilla Louise Brooks
Linda Marie Brown

Mary Jo Brewer

George Norman Bryan, Jr.
William Edward Bryan, Jr.

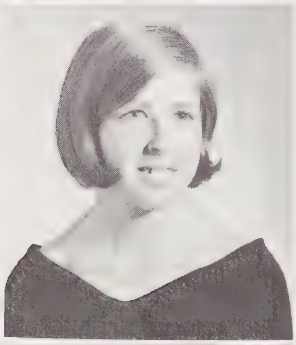

Donna Gay Brock

Rebecca Gale Buchanan
Thomas Elton Buchanan, Jr.

Richard Godwin Brogden

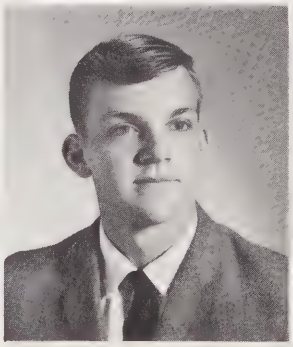

Danny Carroll Buffkin
Glenda Gale Burns

Jean Grayson Cashion
Eleanore Louise Chapman

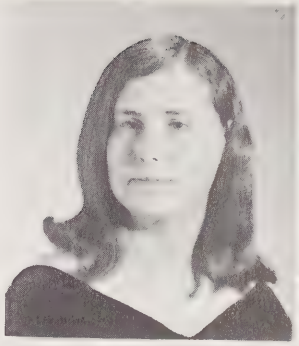

Stella Carol Burns

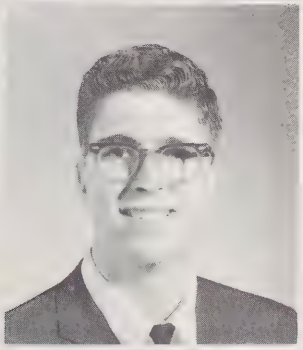

Karen Jean Chester
Edith Ann Christian

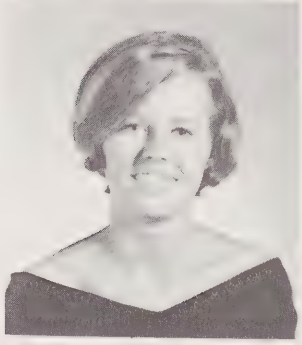

George William Bynum

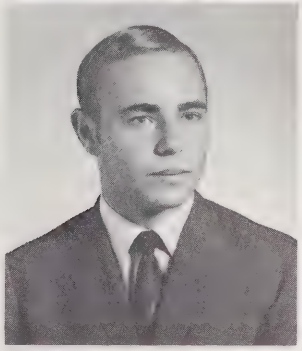

Donna Gail Coe
Robert Lawrence Cole

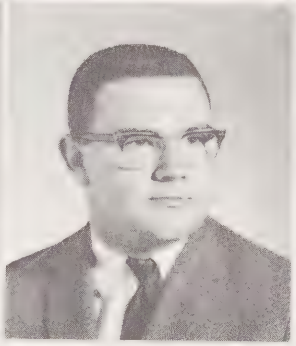

Hugh Charles Cameron

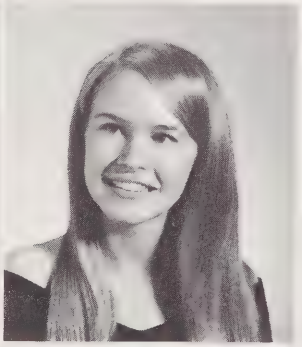

Linda Jean Cameron
Mary Brown Cameron

Donnie Bryant Collins

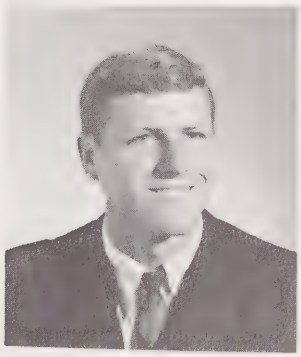

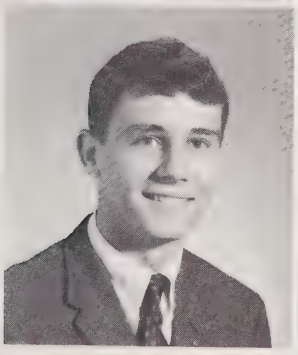

Michael Lynn Cameron
Robert Edwin Campbell

Donna Andrews Conder

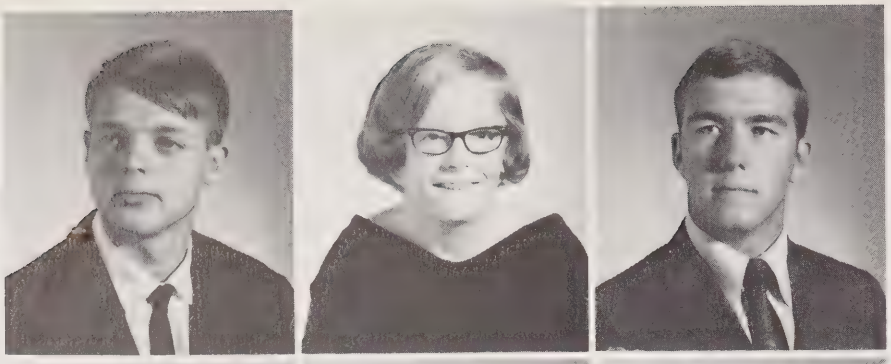

Dan Russell Cotten
Susan Dianne Cotten
Albert Leslie Cox, Jr.

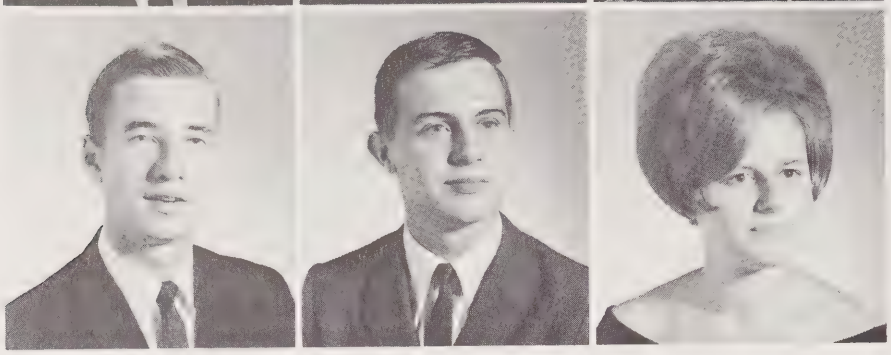

William Donald Cox
Paul Kenneth Craig
Wanda Jean Crowley

Sandra Lee Cummings
Edwin Archibald Dalrymple, Jr.
William Ernest Dalrymple

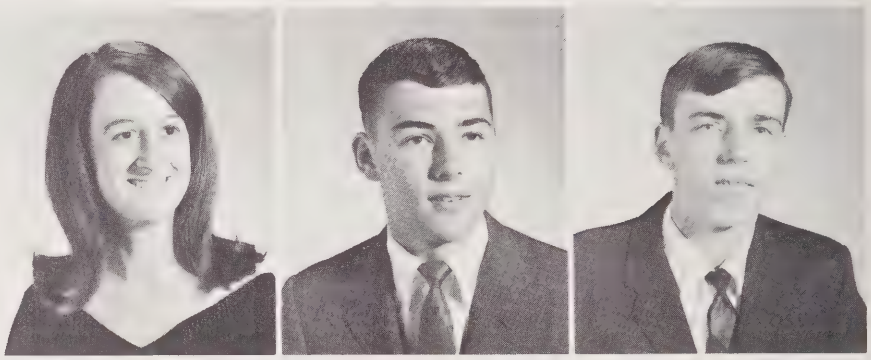

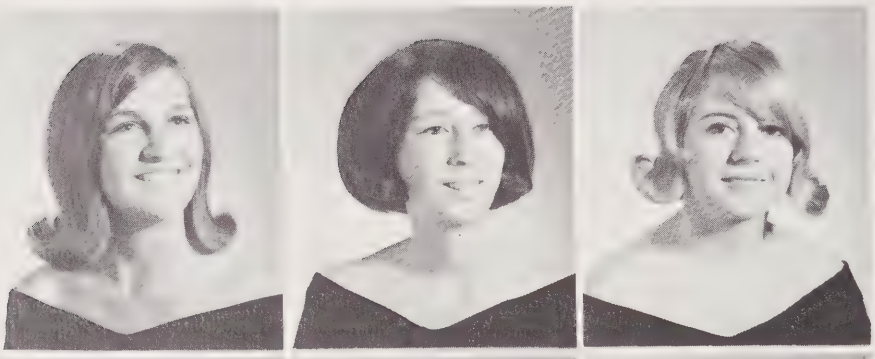

Mary Ann Daly
Sandra Lee Darnell
Valerie Llewellyn Deibler

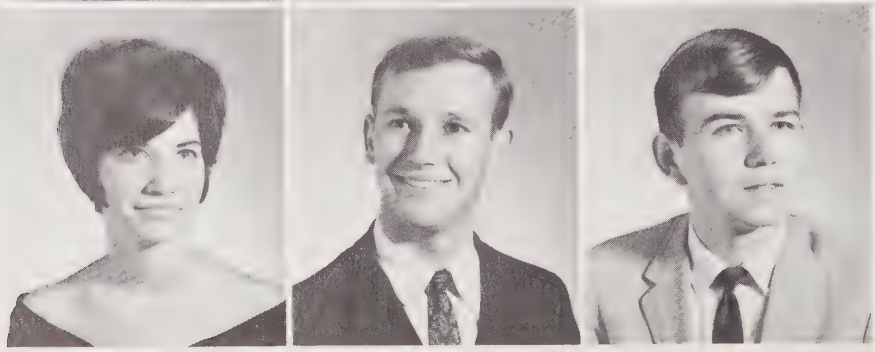

Barbara Rose Dickens
William Emanuel Dinkins
David Brooks Dixon

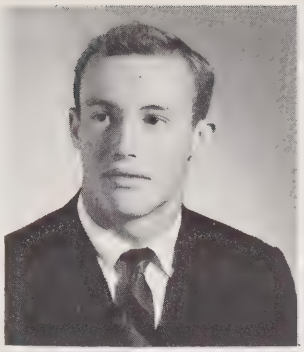

Ruby Marie Fields
Wiley Colin Fields

Mark Calvin Donnell

Teresa Kay Furr
Carolyn Raye Galloway

Patricia Faye Durham

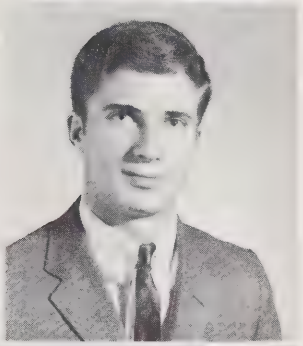

Joseph Michael Duty

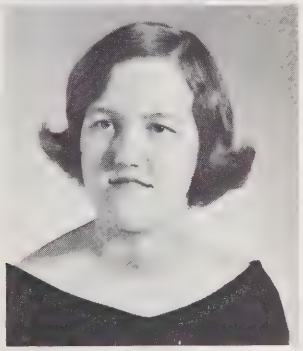

Edwin Lee Gavin, II
Doris Jean Genes

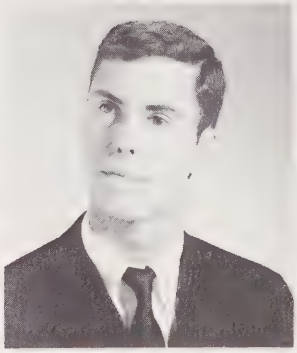

Patricia Estelle Dycus

William Jackson Edwards
Susan Stringfield Ellis
Marcia Jo Faulk

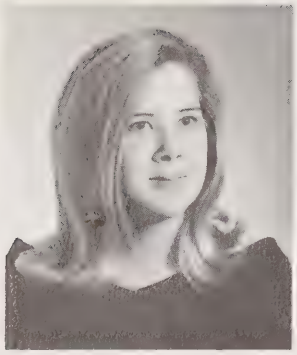

Amelia Sue Gilmore
David Glenn Gilmore

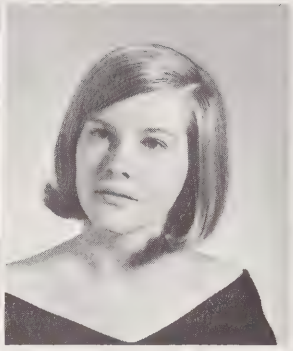

Billy Thurn Gladden, Jr.
Mary Ellen Gladden

Brenda Sue Gregory

Diarous Lee Griffin

Cathy Yvonne Gunter

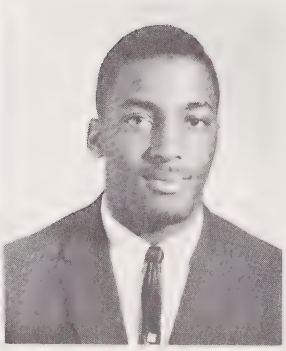

Franklin Clemmer Golden
Thomas Haywood Goldston

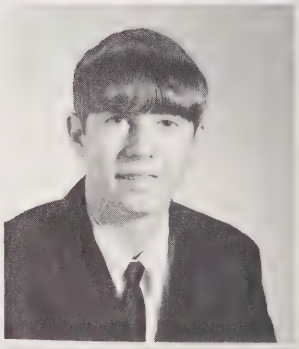

Jimmy Malcolm Haire

Patrick Grey Gonella
Michael Lynn Graham

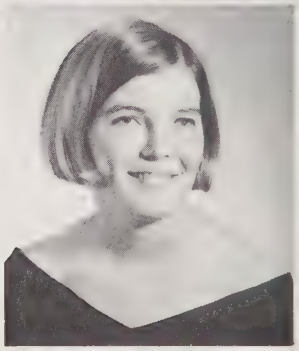

Ava Colleen Hall

Brenda Kay Hall
Anne Kelly Hancock
Cynthia Kay Hardee

David Ray Harward
Ronnie Clarence Hawkins

Sarah Helen Harper

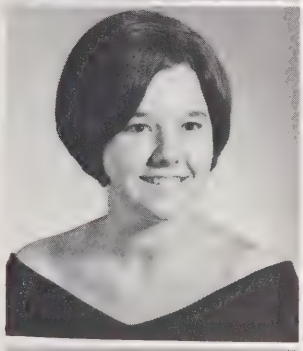

Robert Neville Hayes, Jr.
Cheryl Jean Hergenroeder

Janet Gaye Harrill

Ronald Scott Hickman
Marcia Faye Hodge

Johnny Max Harrington

Betty Jean Holder
Patricia Diane Holder

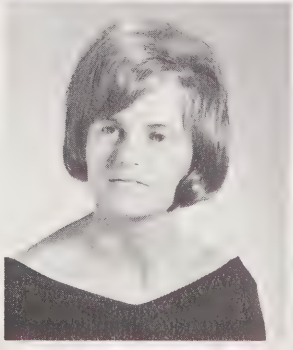
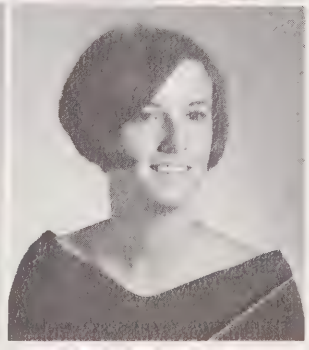

Ann Marie Harris

Charles Alfred Homesley
Warren Webster Hoster, III

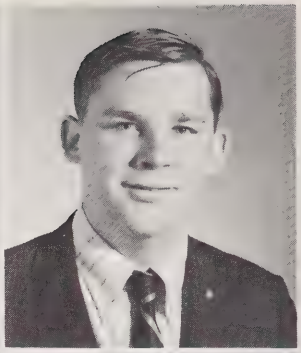

Durant Cooper Holler

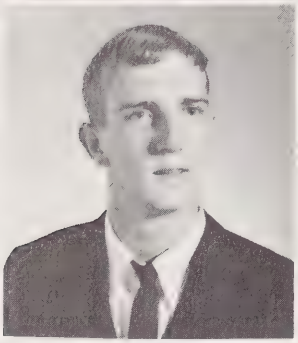

Gwendolyn Eleanor Howell
John Wilkins Howell

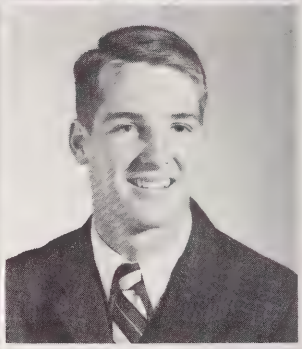

Charles Richard Holt

Priscilla Annette Howell
William Addison Howell

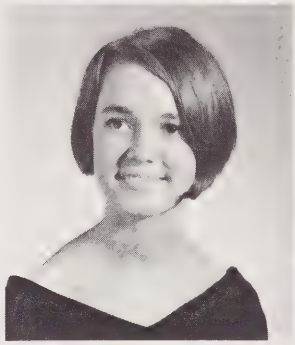

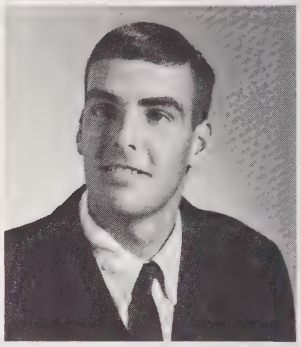

Jerry Mack Holt

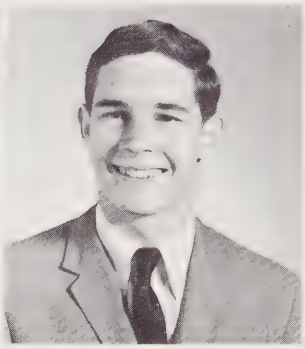

Deborah Anne Hurd
Linda Ann Ingram
Donald McCauley James

William Leon Jewell, III
Alice Vivian Johnson
Harold Reynolds Johnson, Jr.

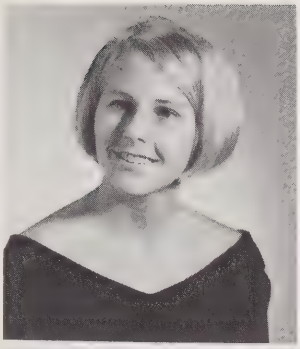

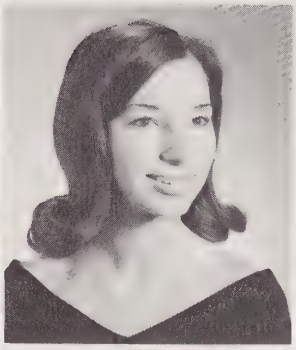

Kathy Delle Johnson
Ector Douglas Jones
Julia Annette Jones

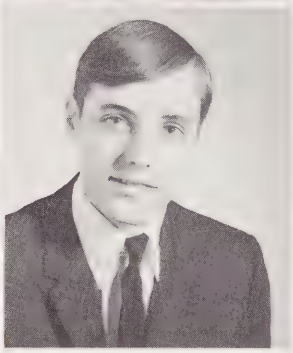

Wanda Darlene Jones
Kathryn Joye Kelly
Ronnie Gene Kelly

Jackson Clinton Key, Jr.
Billie Faye Keye
Randall David Kimrey

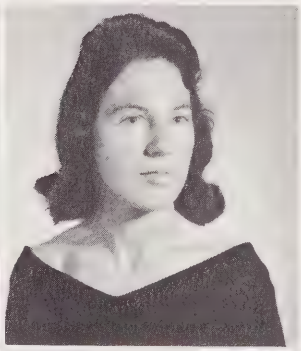

Cecelia Joan King
Clyde Leo Kirkman, Jr.
Della Hamilton Knight

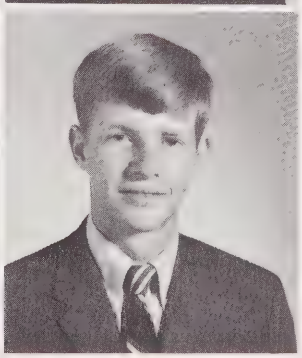

Janice Anne Langston
Annette Elizabeth Lawrence
Thomas Berry Lee

Margaret Pamplin Leete

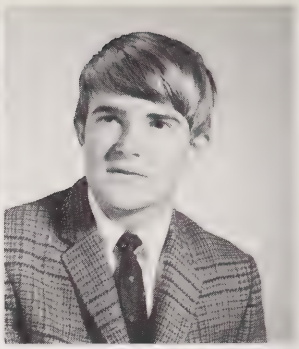

Faye Lynn Lloyd
John Alonzo Love

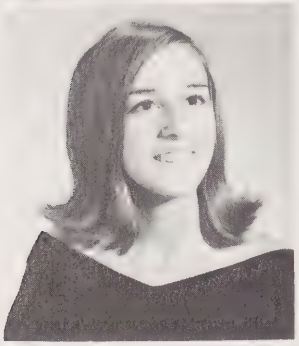

Rebecca Suzanne Lemon

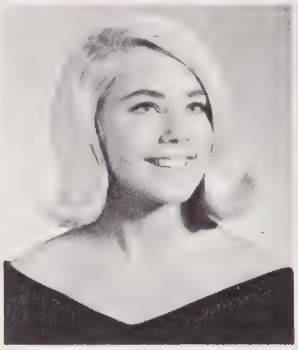

Donna Sue McBryde
Mary Hester McKay

Sandra Dale Lind

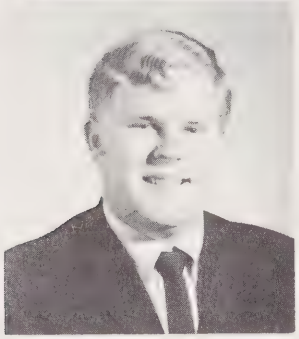

Robert Esker Lineberry, III

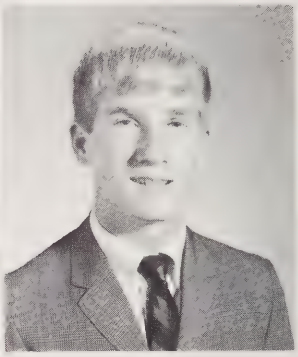

Karen Leigh McLeod
Robert Dean Mackey

Barbara Ann Maddox
Paula Ruth Mann
Sarah Joe Mann

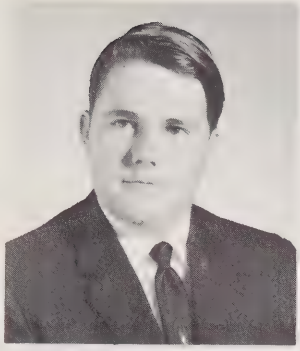
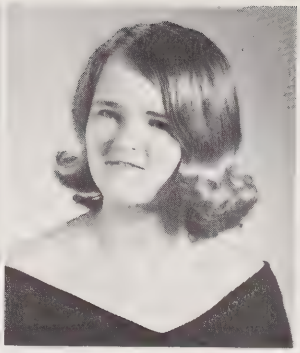

Tommy Lester Martin
Ronda Ann Mason

Betty Louise Moore

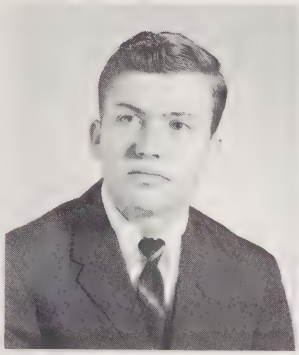

Terry Wayne Matthews
Lila Sue Medlin

Kathryn Lucille Moore

Patricia Ann Moore

Sheila Faye Morrison

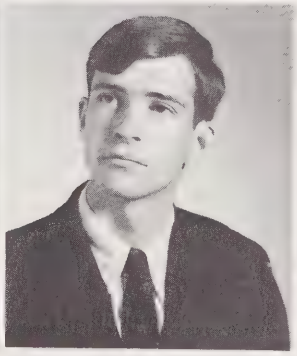

Roseanna Medlin
Robert Lang Miller, Jr.

Jonathan Wayne Morrow

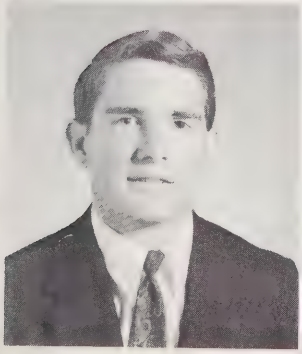
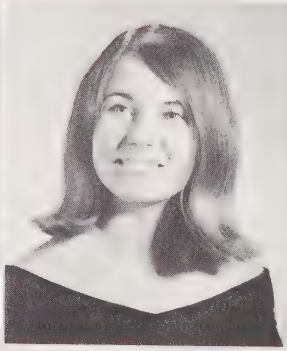

Harry Russell Mills
Deborah Jean Mitchell

Deborah Rose Norris
Carol Malone Nunnally
Lacy Thomas Oldham, Jr.

Judi Wood Oliver

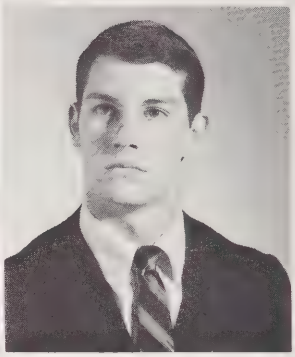

Vinton Parker
David Lee Peacock

David Philip Osborn

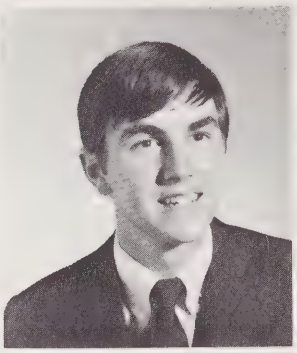

Herbert Howard Pearce
Kenneth Warren Pearce

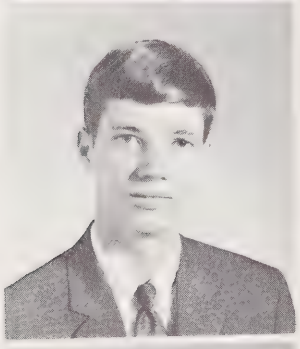

Arthur Vernon Osborne

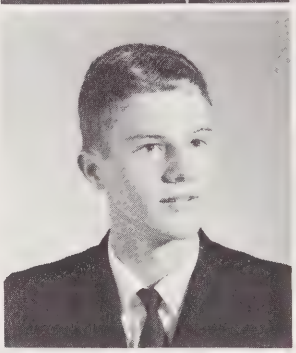
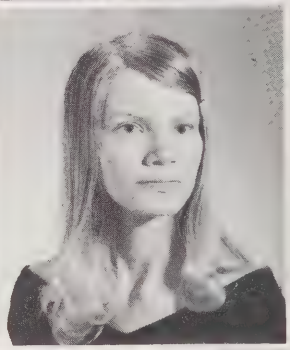

Paul Leo Perry
Johnsie Ann Phillips

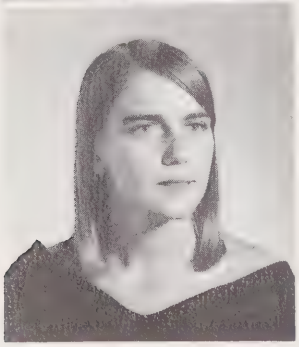

Bonita Gray Overby

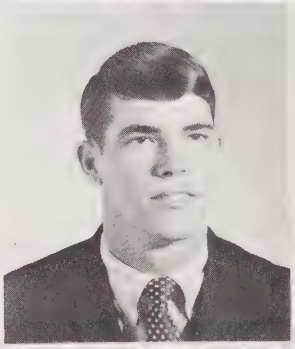

William Paul Phillips
Terry Gay Pierce

Ronald Henry Poe
Vickie Laine Poe

Dale Brent Pilson

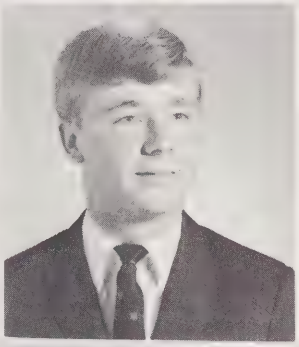

William Dwight Pollard
Suzanne Pomeranz

Timothy Scott Pittman

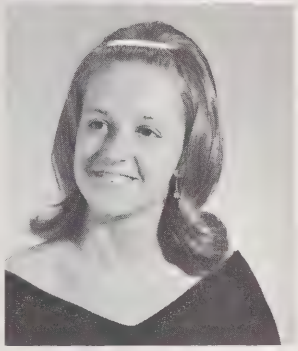

Barney Wayne Ragland
Gordon Douglas Rahmes

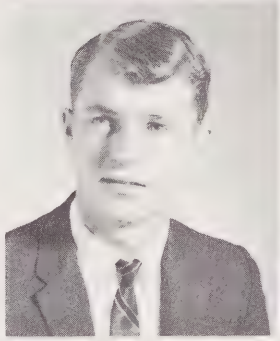

Barbara Ann Poe

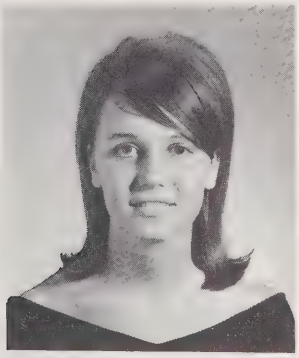

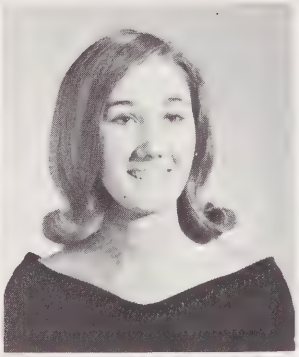

Dianne Register
Pamela Lynn Rhyne

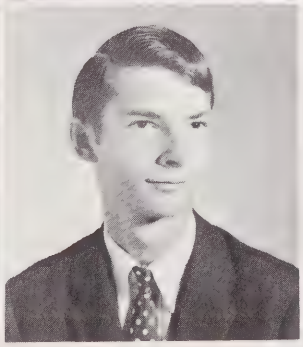

Shirley Ann Riddle
Richard Duane Roache

Lynda Johnson Rollins
Keith Barker Roscoe
Clarence Patterson Rosser

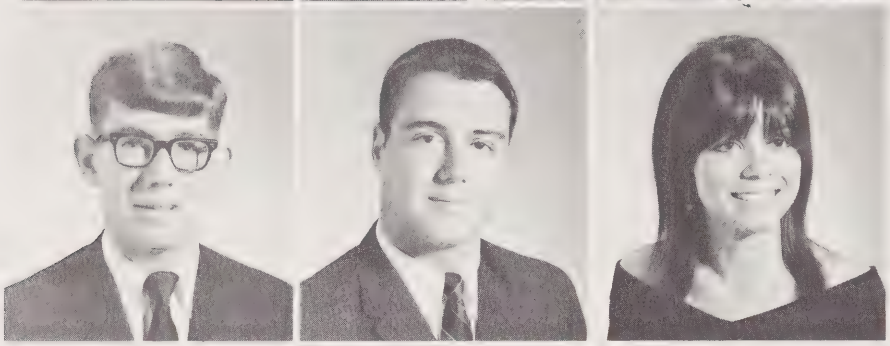

Claude Pernell Rosser, Jr.
John Fletcher Rosser, Jr.
Sonia Barbosa Ruth

Rachael Anne Sawyer
Woodrow Wilson Seymour, Jr.
Jeff Alan Sheer

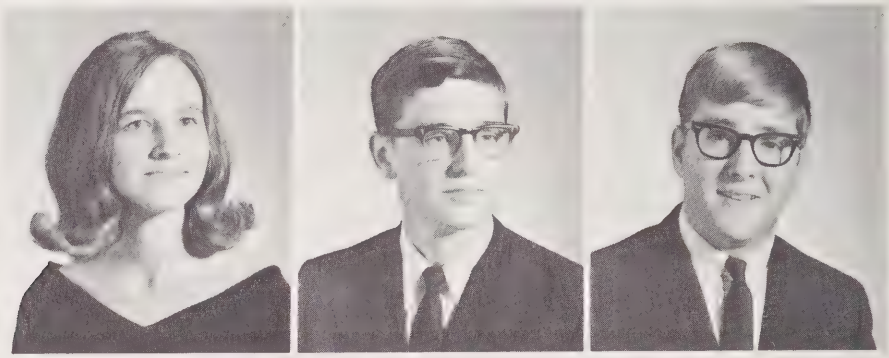

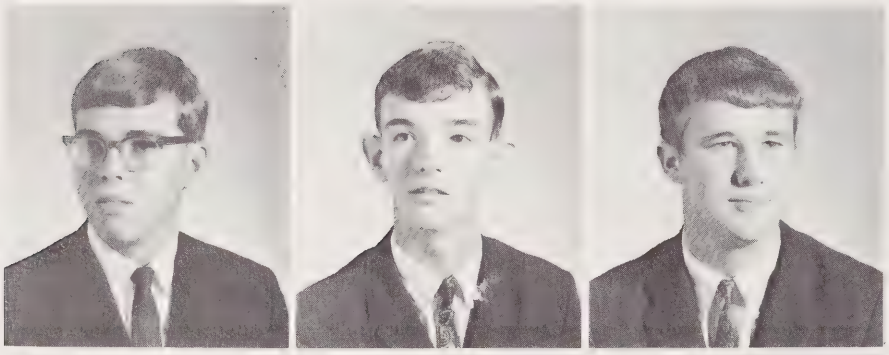

Charles Richard Short, Jr.
William Kenneth Sloan
Barry Gilbert Smith

Mildred Ann Smith
Ray Thomas Smith
Stephen Holley Smith

Lynda Lewis Stone
Ronald David Stone

Mary Nancy Snipes

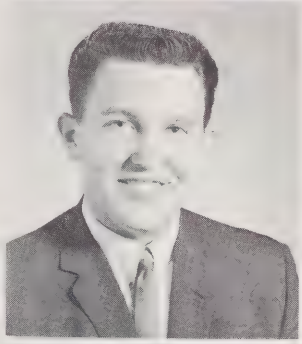

Woodrow Wilson Stone, Jr.
Brenda Joyce Thomas

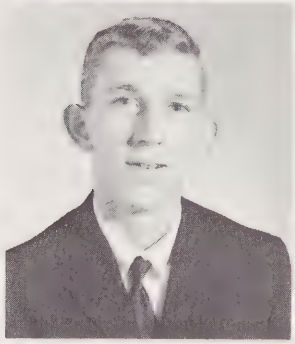

John Edward Stacy

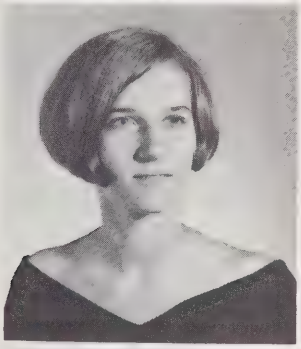

Kathryn Lynn Stephenson

Jimmie Lee Thomas
Mary Katherine Thomas

James Thomas Stone, Jr.

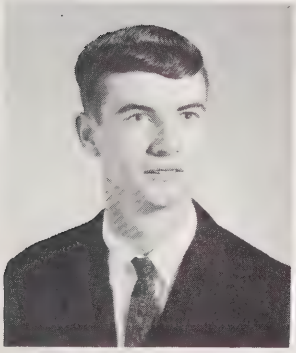

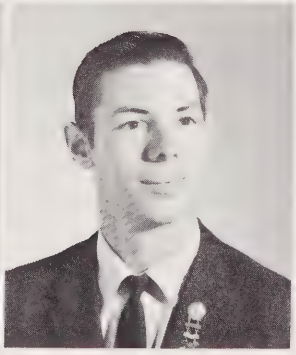

Michael Rogers Thomas
Timothy Eugene Thomas
Wanda Patrice Thomas

Clara Marie Ussery
Phillip Loth Walker, Jr.

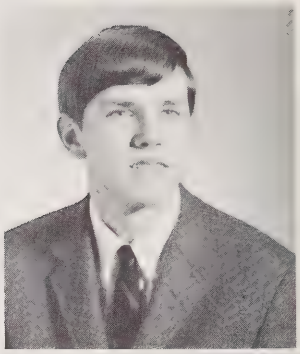

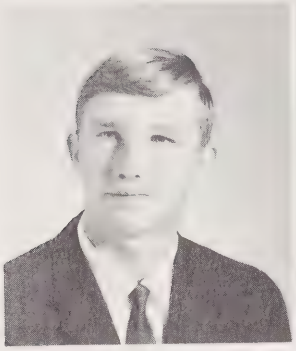

Richard Carlson Wicker

Terry Wayne Ward
Mary Jo Webster

William Brooks Wicker, Jr.

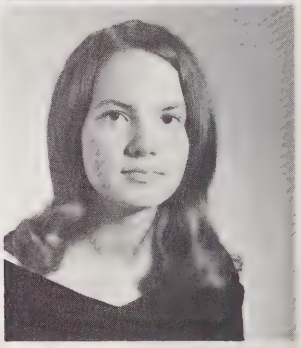

Rebecca Wilder

Deborah Jean Wenger
Gerald Mitchell White

Sara Jane Willett

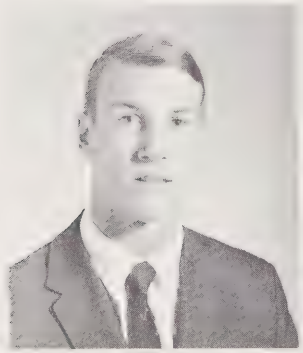

Donald Michael Wicker
Frances Elaine Wicker

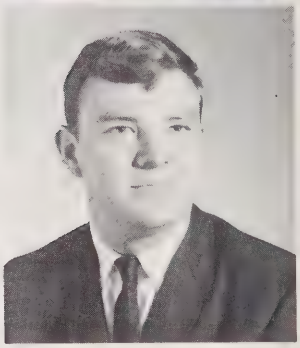

James Ronald Williams

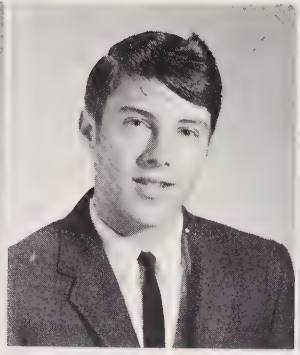
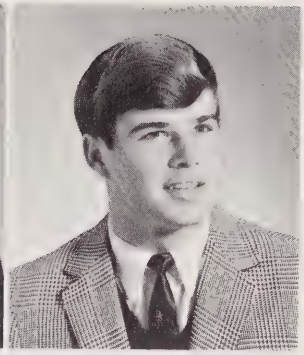

Carolyn Ann Willigman
Terry Wayne Windham
Michael Dane Winstead

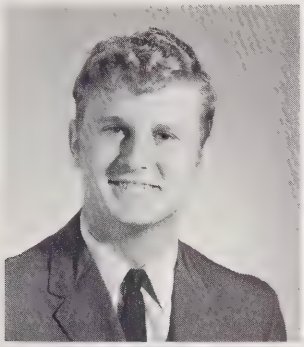

Billy Ray Womack

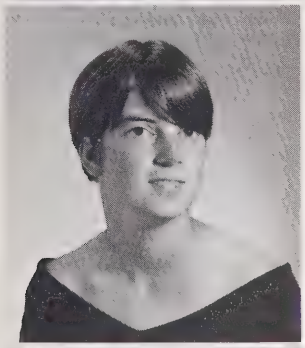

Jane Eileen Womble

Jo Ann Womble

not pictured

Jerry Michael Carey
Charles Henry Goins
George Thomas Hancock, Jr.
Madonna Chaffin Mason
Jeremiah Bascom Reeves, Jr.
Judy Lynell Roberts

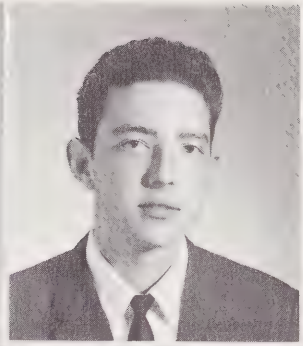

Phillip Wayne Womble
William Ricky Wood

Benjamin Stanfield Yarborough, Jr.
Ronald Vance Yarborough

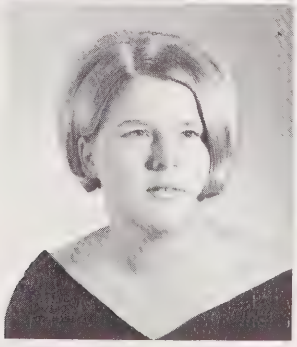
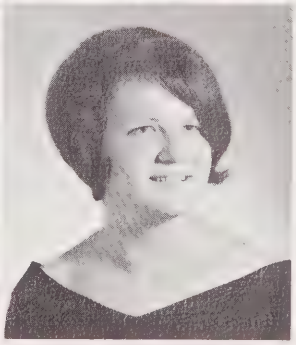

Melaine Colleen Yow
Shelby Jean Yow

MARCELLE ADAMS
Panorama 3, 4. Glee Club 2. Spanish Club 3. Science Club 2, 3. Correspondence Club 3. Tri-Hi-Y 2. Library Club 2. F.T.A. 2. Library Assistant 2.

JOHN ALLEN
Football 2. Basketball 2, 3, 4. Block S Club 3, 4.

NEVITT ALLEN
Glee Club 2, 3, 4. Spanish Club 3, 4. Boys Hi-Y. Bus Driver 2. Melodians 3.

PENNY ALLEN
Sandprints 3. Correspondence Club 3. Tri-Hi-Y 3. F.H.A. 2. F.T.A. 4.

LINDA APPLE
Student Government 2, 3, 4. *Treasurer* 4. Junior Civinette Club 3, 4. Spanish Club 3, 4, *Secretary-treasurer* 4. Tri-Hi-Y 2, 3, 4. F.T.A. 3, 4.

TERRY ARNETTE
Student Government 2. Basketball 2. Key Club 2, 3, 4.

MICHAEL BAKER
F.F.A. 2, 3, 4, *Vice-president* 4. V.I.C.A. 4. Bus Driver 4.

ANN BARGER
Sandprints 2, 3, 4. Junior Civinette Club 4. Spanish Club 4. Tri-Hi-Y 2, 3, 4, *Treasurer* 4.

ROBERT BARTON
Football 2. Basketball 2, 4. Block S Club 4. Key Club 2, 3, 4. Science Club 4. Golf 3.

VICKIE BATTS
D.E.C.A. 4.

RONALD BAXLEY
Football 2. Basketball 4. Key Club 4.

SANDRA BENNETT
Debate Club 3, 4. Correspondence Club 2, 3. F.H.A. 2, 3, 4. D.E.C.A. 4.

WANDA BLACK
Sandprints 3, 4. Assistant Business Manager 4. Glee Club 2, 4. Tri-Hi-Y 3, 4. Office Assistant 3, 4.

mr. and miss sanford central

Becky Buchanan and John Rosser

MARY ALICE BOWDEN
Student Government 2. Art Club 3. Junior Civinette Club 3, 4. Spanish Club 3, 4. Tri-Hi-Y 3, 4. *Vice-president* 3, *Secretary* 4. F.T.A. 4, *Treasurer* 4.

WAYNE BOWEN
Wrestling 3. Science Club 4. Correspondence Club 4. Boys Hi-Y 4. V.I.C.A. 4.

SHIRLEY BOWLIN
Sandprints 3. *Panorama* 4. Science Club 4. Drama Club 4, *Secretary* 4. Correspondence Club 3, 4. Tri-Hi-Y 4. Library Club 3, 4. F.H.A. 2, 3, *Secretary* 3. F.T.A. 4, *Secretary* 4. Library Assistant 3, 4.

EDDIE BRANNAN
F.F.A. 2, 3, 4. Bus Driver 2.

MARY JO BREWER
D.E.C.A. 4, *Treasurer* 4. Office Assistant 3.

DONNA BROCK
Glee Club 2. Science Club 4. Correspondence Club 4. Tri-Hi-Y 3, 4. F.H.A. 2. Office Assistant 4.

PRISCILLA BROOKS
Sandprints 3, 4. F.H.A. 2, 3, 4, *Historian* 3, *Reporter* 4.

LINDA BROWN
Sandprints 4. Student Government 3. Interclub Council 4. National Honor Society 3, 4. Spanish Club 3. Correspondence Club 3. Library Club 3, 4, *Vice-President* 4. F.T.A. 3, 4, *Vice-president* 4. Library Assistant 3, 4.

BILLY BRYAN
Student Government 4. Basketball 2, 5. Block S Club 4. Spanish Club 3, 4. Science Club 4.

GEORGE BRYAN
Student Government 2, 3. *Class President* 2, *Vice-President* 3. Interclub Council 4. Football 2, 3, 4. Basketball 2. Baseball 2, 3, 4. Block S Club 3, 4. National Honor Society 3, 4, *President* 4. Junior Civitan Club 2, 3, 4, *Sergeant-at-Arms* 4. Spanish Club 3, 4, *Vice-president* 4.

KAREN CHESTER
Spanish Club 3, 4. Science Club 4. Tri-Hi-Y 2, 3, 4. D.E.C.A. 4.

ANN CHRISTIAN
Sandprints 3, 4. *Panorama* 2, 3. Art Club 4. Junior Civinette Club 3, 4. Spanish Club 3. Science Club 2, 3. Debate Club 3, 4. Tri-Hi-Y 2, 3, 4.

DONNA COE
Tri-Hi-Y 2. V.I.C.A. 4, *Secretary* 4. Homecoming Court 4.

ROBERT COLE
D.E.C.A. 4. Wrestling 2.

DONNA CONDER
Sandprints 3, 4, *Editor* 4. National Honor Society 3, 4. Glee Club 2, 3. Spanish Club 3. Science Club 2. Homecoming Court 4. Junior-Senior Waitress 2. Marshal 3, *Chief* 3.

DAN COTTEN
Band 2, 3, 4, *Letter* 4. Science Club 4. Boys Hi-Y 4. F.F.A. 4. V.I.C.A. 4.

DIANNE COTTEN
Glee Club 2. Tri-Hi-Y 2, 3, 4. Library Club 4. Library Assistant 4.

LESLIE COX
Student Government 3, 4. Interclub Council 4. Football 2. Basketball 2, 3, 4. Tennis 4. Block S 4. Band 2, 3, 4, *Quartermaster* 4. Glee Club 2, 3. Junior Civitan Club 2, 3, 4. Spanish Club 3, 4. Debate Club 4, *President* 4. Bus Driver 4.

DONNIE COX
Glee Club 3, 4.

PAUL CRAIG
Art Club 4. Junior Civitan Club 2, 3, 4. V.I.C.A. 4.

SANDRA CUMMINGS
Sandprints 3, 4. Junior Civinette Club 3, 4. Spanish Club 3. Tri-Hi-Y 2, 3, 4, *Vice-president* 3, *Chaplain* 4. F.T.A. 3.

ED DALRYMPLE
Student Government 2, 4. *Class Treasurer* 2, 3, 4. Interclub Council 4,

REBECCA BUCHANAN
Student Government 3. National Honor Society 4. Junior Civinette Club 3, 4. Spanish Club 3, 4. Tri-Hi-Y 2, 3, 4. Bus Driver 3, 4. Office Assistant 4. Homecoming Queen 4. Marshal 3.

TOMMY BUCHANAN
F.F.A. 2. V.I.C.A. 4.

DANNY BUFFKIN
Spanish Club 4.

GLENDA BURNS
F.H.A. 4.

STELLA BURNS
Correspondence Club 3. V.I.C.A. 4.

GEORGE BYNUM
Sandprints 2, 3, 4, *Business Manager* 4. Track Manager 2. Science Club 2, 3, 4. Debate Club 4. Bus Driver 4. National Science Foundation Summer Institute 3. French Club 4.

HUGH CAMERON
Football 2, Junior Civitan Club 2, 3, 4, *Chaplain* 4. Science Club 3, 4.

LINDA CAMERON
F.H.A. 2.

MARY BROWN CAMERON
Panorama 4, *Typist* 4. Tri-Hi-Y 3, 4. F.T.A. 4.

MIKE CAMERON
Basketball 2, 3, 4. Monogram Club 2, 3. Junior Civitan Club 2.

JERRY CAREY
Football 2, 3, 4. Baseball 2, 3. Wrestling 2, 3. Block S 2, 3, 4. Key Club 2, 3, 4, *Vice-president* 4.

JEAN CASHION
Sandprints 3, 4, *Assistant Editor* 4. *Panorama* 3. Glee Club 4. Junior Civinette Club 3, 4. Science Club 3. Tri-Hi-Y 3, 4.

ELEANORE CHAPMAN
Cheerleader 2, *Co-Chief* 2. Glee Club 4. Tri-Hi-Y 2, 3, 4.

most talented

Ed Dalrymple and Mary Ann Daly

Treasurer 4. Tennis 4. Band 2, 3, 4. *Captain* 4. Junior Civitan Club 3, 4. Spanish Club 3, 4. Science Club 3, 4, *Vice-president* 3, *President* 4. Bus Driver 4. Junior-Senior Waiter 2. Chief Marshal 3.

ERNEST DALRYMPLE
Interclub Council 4. Wrestling 2. F.F.A. 2, 3, 4, *President* 4. V.I.C.A. 3, 4.

MARY ANN DALY
Class Secretary 4. National Honor Society 3, 4, *Secretary* 4. Glee Club 2, 3, 4. Junior Civinette Club 3, 4, *Vice-president* 4. Science Club 3. Tri-Hi-Y 2, 3, *Chaplain* 2. Homecoming Court 2, 4. French Club 4. Junior Music Club 3, 4, *Vice-president* 4.

SANDRA DARNELL
D.E.C.A. 4.

VALERIE DEIBLER
Interclub Council 4. Glee Club 3, 4. Art Club 4, *Secretary-treasurer* 4. Science Club 4. Drama Club 4, *Treasurer* 4. Tri-Hi-Y 4. F.T.A. 4. Homecoming Court 4. French Club 4, *President* 4. Junior Music Club 4.

BARBARA DICKENS
F.H.A. 4.

DAVID DIXON
D.E.C.A. 3, 4. Bus Driver 3.

MARK DONNELL
Interclub Council 4. Football 2, 3, 4. Track 2, 3, 4. Block S Club 2, 3, 4, *President* 4. Junior Civitan Club 2, 3, 4, *Treasurer* 4.

PAT DURHAM
Junior Civinette Club 3, 4. Correspondence Club 3, 4. Tri-Hi-Y 2, 3, 4.

PATRICIA DYCUS
Correspondence Club 3. F.H.A. 2.

BILL EDWARDS
Spanish Club 4.

SUSAN ELLIS
National Honor Society 4. Glee Club 2, 3, 4. Science Club 2, 3, 4. Tri-Hi-Y 2, 3, 4. French Club 4. Choral Workshop 3.

MARCIA FAULK
Student Government 2, 3, 4. Class *Secretary* 2, 3. Interclub Council 3, 4, *Vice-president* 4. Glee Club 3. Junior Civinette Club 3, 4, *Secretary* 3, *President* 4. Tri-Hi-Y 2, 3, *Secretary* 2, *President* 3.

WILEY FIELDS
Wrestling 2. Junior Civitan Club 3, 4. Spanish Club 3, 4.

KAY FURR
Panorama 4.

CAROLYN GALLOWAY
Panorama 2. Majorette 2. Correspondence Club 2. Tri-Hi-Y 2, 3.

EDWIN GAVIN
Sandprints 3, 4. *Panorama* 2, 4. Student Government 2. Interclub Council 4. Spanish Club 3, 4. Science Club 3, 4. Debate Club 4, *Vice-president* 4. *Junior-Senior Prom Chairman* 3.

DORIS GENES
Central 3, 4. Rockingham High School 2, 3. D.E.C.A. 3, 4. Library Club 3. Library Assistant 3. Letter Girl 2, 3. Music Club 2, 3.

SUE GILMORE
Junior Civinette Club 3, 4. *Secretary* 4. Correspondence Club 3, 4. Tri-Hi-Y 3, 4. F.H.A. 2, 3.

DAVID GILMORE
Football 4. Basketball 3.

MARY ELLEN GLADDEN
Student Government 2. Cheerleader 2. Junior Civinette Club 4. Tri-Hi-Y 3, 4.

CHARLES GOINS
F.F.A. 4. V.I.C.A. 2, 3, 4. Bus Driver 2, 3.

FRANK GOLDEN
Student Government 4. Interclub Council 4. Football 3, 4. Block S Club 3, 4, *Secretary* 4. Glee Club 2, 3, 4. Junior

most dependable

Marcia Faulk and Reynolds Johnson

Civitan Club 4. Spanish Club 3, 4. Debate Club 4. Science Fair Winner 2. Golf Team 2, 3, 4.

THOMAS GOLDSTON
Wrestling 2, 3, 4. Track 2, 3. Block S Club 3, 4. Glee Club 2, 3, 4. Science Club 4.

PAT GONELLA
Band 2, 3, 4. *Student Conductor* 2, 3, 4. Glee Club 2, 3, 4. Boys Hi-Y 2, 3, 4. F.T.A. 4.

MICHAEL GRAHAM
Boys Hi-Y 4. V.I.C.A. 4.

DIAROUS GRIFFIN
Student Government 3. Boys Hi-Y 4.

CATHY GUNTER
Sandprints 3, 4. Correspondence Club 4. Tri-Hi-Y 4.

JIMMY HAIRE
V.I.C.A. 4.

COLEEN HALL
Sandprints 4. Cheerleader 2. Science Club 4. Tri-Hi-Y 2, 3, 4. F.T.A. 3.

ANNE HANCOCK
Sandprints 2, 3. Art Club 2, 3, 4. Science Club 2, 3, 4. Tri-Hi-Y 2, 3, 4.

KAY HARDEE
V.I.C.A. 3, 4. F.H.A. 3, 4.

HELEN HARPER
Sandprints 4. Art Club 4. Correspondence Club 3, 4. Tri-Hi-Y 2. Library Club 2, 3. Library Assistant 2, 3.

JANET HARRILL
Sandprints 4. Tri-Hi-Y 2, 3, 4. F.T.A. 4.

JOHNNY HARRINGTON
Football 2, 3, 4. Baseball 2. Wrestling 2, 3, 4. Block S Club 3, 4. V.I.C.A. 4.

ROBERT HAYES
Football 2, 3, 4. Block S Club 3, 4. Junior Civitan Club 3, 4. Spanish Club 3, 4.

CHERYL HERGENROEDER
D.E.C.A. 4. *Secretary* 4.

MARCIA HODGE
Central 4. *Panorama* 4. Glee Club 4. Spanish Club 4. Science Club 4. Tri-Hi-Y 4. Oceanside High School 2. Cheerleader 2. Block F Club 2. Glee Club 2. Library Club 2. Library Assistant 2. Carlsbad High School 3. Glee Club 3.

BETTY HOLDER
V.I.C.A. 3, 4. F.H.A. 2, 3, 4, *Treasurer* 4.

PATRICIA HOLDER
Panorama 4. Interclub C Council 4. Spanish Club 4. Drama Club 4. Tri-Hi-Y 2, 3, 4, *Treasurer* 2. F.T.A. 3.

COOPER HOLLER
Boys Hi-Y 4. French Club 4.

JERRY HOLT
F.F.A. 2, 3.

FREDDY HOMESLEY
Football 3. Glee Club 2. F.F.A. 3. D.E.C.A. 4.

WARREN HOSTER
Wrestling 4. Drama Club 4.

GWEN HOWELL
Spanish Club 3, 4. Science 3, 4. Tri-Hi-Y 2, 3, 4. F.T.A. 3, 4.

JOHN HOWELL
Football 2, 3, 4. Wrestling 2. Block S Club 3, 4. Junior Civitan Club 4. Spanish Club 3, 4.

PRISCILLA HOWELL
Spanish Club 3, 4. Science Club 3, 4. Tri-Hi-Y 2, 3, 4. Junior-Senior Waitress 2.

BILL HOWELL
Glee Club 4. Drama Club 4. Boys Hi-Y 4.

DEBORAH HURD
Panorama 4. Correspondence Club 3, 4. Library Club 2, 3, 4, *Vice-president* 3. Library Assistant 2, 3, 4.

LINDA INGRAM
Panorama 3, 4. Glee Club 2. Science Club 4. Drama Club 4. Correspondence Club 3, 4. Tri-Hi-Y 4. Library Club 4. F.F.A. 4. Office Assistant 4.

most athletic

Mark Donnell and Terry Pierce

Bob Barton

wittiest

DONALD JAMES
Band 2, 3, 4, *Sergeant* 4. Junior Civitan Club 3, 4. Science Club 4. French Club 4.

BILLY JEWELL
Student Government 3, 4. Football 2, 3, 4. Basketball 2, 3. Track 2, 3, 4. Block S 3, 4. National Honor Society 4. Spanish Club 3, 4. Junior-Senior Waiter 2. Marshal 3.

VIVIAN JOHNSON
Spanish Club 3. Correspondence Club 3. F.T.A. 4.

REYNOLDS JOHNSON
Student Government 2, 4. *Class President* 4. Interclub Council 4. Football 2, 3, 4. Wrestling 2. Track 2, 3, 4. Varsity Club 3, 4. National Honor Society 3, 4. Key Club 2, 3, 4. *President* 4. Debate Club 3. Junior-Senior Waiter 2. Marshal 3. Morehead Award Nominee 4. *District Winner Voice of Democracy Contest* 3.

KATHY JOHNSON
Panorama 2, 3, 4, *Editor* 3, 4. Student Government 3, 4. Interclub Council 4, *Secretary* 4. Junior Civinette Club 4. Drama Club 4. Tri-Hi-Y 2, 3, 4, *President* 4.

DOUG JONES
Spanish Club 3. Science Club 4.

JULIA JONES
Sandprints 3. Glee Club 2, 3, 4. Science Club 3, 4, *Secretary* 3, 4. Tri-Hi-Y 3, 4, *Vice-president* 4. Junior-Senior Waitress 2.

WANDA JONES
Panorama 4. Tri-Hi-Y 4. F.H.A. 2, 3.

JOYE KELLY
Spanish Club 4. Tri-Hi-Y 2, 3, 4. Marshal 3. Banner Girl 3.

RONNIE KELLY
Baseball 2. D.E.C.A. 4.

CLINTON KEY
Boys Hi-Y 4. V.I.C.A. 4.

BILLIE FAYE KEYE
National Honor Society 3, 4. Tri-Hi-Y 2, 3. F.T.A. 3, 4. French Club 4.

JOAN KING
F.H.A. 2, 3, 4. F.T.A. 4.

LEO KIRKMAN
Key Club 4. Science Club 3, 4. Drama Club 3. Boys Hi-Y 3. F.H.A. 3.

JANICE LANGSTON
Cheerleader 2, 3. Glee Club 4. Art Club 4. Science Club 4. Tri-Hi-Y 4. Homecoming Court 4.

ANNETTE LAWRENCE
Interclub Council 4. V.I.C.A. 4. F.H.A. 2, 3, 4, *Vice-president* 3, *President* 4. D.E.C.A. 3.

TOM LEE
Track 3, 4. Block S 2, 3. Band 2, 3, 4. Art Club 3, 4, *Vice-president* 4. Jr. Civitan Club 4. French Club 4. *Track Manager* 2. *Basketball Manager* 2.

MARGEE LEETE
Drama Club 4.

REBECCA LEMON
Sanford Central 3, 4. *Sandprints* 3, 4, *Art Editor* 4. National Honor Society 4. Spanish Club 4. Drama Club 3, 4, *Vice-president* 4. Correspondence Club 4. Tri-Hi-Y 4. National Merit Scholarship Semi-Finalist 4. *Panorama* 4. Frank W. Cox High School 2, 3. *Coxswain* 2. German Club 3, *Secretary* 3. Fine Arts Club 2, 3. Student Government 2. Drill Team, Pom Pom Squad, 3. Latin Club 2, *President* 2.

SANDRA LIND
Cheerleader 3. Art Club 2, 3, 4, *President* 4. Junior Civinette Club 3, 4. Spanish Club 3,4. Tri-Hi-Y 2,3,4. Homecoming Court 3,4. Junior-Senior Prom Chairman 3.

DONNA McBRYDE
Cheerleader 2, 3, 4, *Chief* 4. Interclub Council 4. Block S Club 4. Junior Civinette Club 3, 4. Spanish Club 3, 4. Science Club 4. Tri-Hi-Y 2, 3, 4. Homecoming Court 3, 4.

MARY McKAY
Glee Club 2. Correspondence Club 4. Library Club 4. V.I.C.A. 4. F.H.A. 4. Library Assistant 4.

KAREN McLEOD
Majorette 2, 3, 4. Art Club 3. Spanish Club 4. Science Club 4. Tri-Hi-Y 2, 3, 4, *Chaplain* 3.

BOB MACKEY
Interclub Council 4. Football 4. Block S Club 2, 3, 4. National Honor Society 3, 4. Key Club 3, 4. Spanish Club 3, 4, *President* 4. Junior-Senior Waiter 2. Golf 2, 3, 4.

PAULA MANN
Majorette 4. Drama Club 4. Tri-Hi-Y 2, 3, 4, *Vice-president* 2.

SARAH JO MANN
Student Government 3. Glee Club 2, 3, 4, Executive Council 4. Tri-Hi-Y 2, 3, 4. F.T.A 4. Homecoming Court 4. Choral Workshop 2. Science Club 2, 3, 4.

TOMMY MARTIN
F.F.A. 2. F.T.A. 2.

RHONDA MASON
Correspondence Club 2, 3. Tri-Hi-Y 2, 3. F.H.A. 2. D.E.C.A. 4.

TERRY MATTHEWS
V.I.C.A. 4.

Janet Harrill

ROSEANNA MEDLIN
Student Government 2. Glee Club 4. Spanish Club 4.

HARRY MILLS
Spanish Club 4. DAR History Award Winner 2.

BOBBY MILLER
Sanford Central 3, 4. Hargrave Military Academy 2. Football 2, 3. Basketball 2. Track 2. Block S Club 2, 3. Band 2. Key Club 2, 3, 4. Drama Club 2, 3, 4. Boy's Hi-Y 4. V.I.C.A. 3, 4. F.H.A. 4. D.E.C.A. 3.

DEBORAH MITCHELL
Sandprints 4. *Panorama* 3. Cheerleader 2. Spanish Club 3,4. Science Club 4. Drama Club 4. Tri-Hi-Y 2,3,4. F.T.A. 3,4.

KATHRYN MOORE
Glee Club 3,4.

ANN MOORE
Cheerleader 2, 3, 4. Monogram Club 4. Art Club 2, 3, *Treasurer* 2. Junior Civinette Club 3, 4, *Treasurer* 4. Spanish Club 3, 4. Tri-Hi-Y 2, 3, 4, *Treasurer* 3. Homecoming Court 4.

SHEILA MORRISON
Tri-Hi-Y 2, 3, 4.

JONATHAN MORROW
Art Club 4. V.I.C.A. 2, 3.

CAROL NUNNALLY
Sandprints 3, 4. *Panorama* 3, 4. Glee Club 4. Spanish Club 3. Correspondence Club 3, 4. Library Club 3, 4. F.H.A. 2, 3.

LACY OLDHAM, JR.
Junior Civitan Club 3, 4. Spanish Club 3, 4.

DAVID PHILIP OSBORN
Football 3,4. Track 2, 3, 4. Science Club 3, 4. French Club 4.

VERNON OSBORNE
Student Government 4. Key Club 4. Science Club 4. French Club 4, *Treasurer* 4.

Janice Langston and Frank Golden

best personality

BONITA OVERBY
Band 2, 3, 4. Majorette 2, 3, 4, *Chief* 4. Tri-Hi-Y 2, 3, 4. F.T.A. 2.

HERBIE PEARCE
Interclub Council 4. Band 2, 3, 4. Glee Club 3, 4. Key Club 2, 3, 4. Drama Club 4, *President* 4.

KEN PEARCE
Boys Hi-Y 4.

PAUL PERRY
Sandprints 3, 4, *Assistant Editor* 4. Interclub Council 4. Glee Club 3, 4. Spanish Club 4. Science Club 2, 3, 4, *Vice-president* 4. Debate Club 4. Boys Hi-Y 2, 3, 4, *President* 4. Pen and Lectern Club 3. Science Fair Winner 3. Melodians 3.

JOHNSIE PHILLIPS
Spanish Club 4.

PAUL PHILLIPS
Key Club 4. V.I.C.A. 4.

TERRY PIERCE
Cheerleader 3, 4. Varsity Club 4. Science Club 4. Tri-Hi-Y 2, 3, 4. Homecoming Court 4. Junior Music Club 3, 4. Glee Club 2, 3, 4.

DALE PILSON
Spanish Club 3, 4. Science Club 4. Boys Hi-Y 4.

SCOTT PITTMAN
Student Government 2, 3. Class Officer 2, 3, 4. Interclub Council 4. Football 2, 3, 4. Basketball 2. Baseball 2, 3, 4. Junior Civitan Club 2, 3, 4.

ANN POE
Correspondence Club 4. Library Club 4. F.H.A. 2, 3, 4, *Secretary* 4. F.T.A. 4.

VICKIE POE
F.F.A. 4.

SUZANNE POMERANZ
Sandprints 4. Glee Club 2, 3, 4. Science Club 2, 3, 4. Drama Club 4. Tri-Hi-Y 2, 3, 4. Homecoming Court 4. French Club 4. Junior Music Club 3, 4.

WAYNE RAGLAND
Wrestling 3, 4. F.F.A. 2, 3. V.I.C.A. 4.

GORDON RAHMES
Wrestling 2.

DIANNE REGISTER
Correspondence Club 3. Tri-Hi-Y 2, 3, 4. F.H.A. 2, 3. French Club 4.

PAMELA RHYNE
Sandprints 4. Student Government 3,4. *Secretary* 4. Interclub Council 4. National Honor Society 3,4. Glee Club 2,3,4. Spanish Club 4. Science Club 2,3,4. Tri-Hi-Y 3,4. Homecoming Court 4. Junior-Senior Waitress 2. Marshal 3.

Reynolds Scholar Nominee 4. Junior Music Club 3,4, *President* 4. Wake Forest Leadership Conference 3.

SHIRLEY RIDDLE
V.I.C.A. 4.

RICHARD ROACH
V.I.C.A. 4. D.E.C.A. 4.

JUDY ROBERTS
Student Government 2, 3, 4. Cheerleader 2, 4, *Chief* 2. Block S Club 4. Glee Club 3. Tri-Hi-Y 2, 3, 4, *President* 2, F.T.A. 3, 4. Office Assistant 3, 4.

LYNDA ROLLINS
Tri-Hi-Y 4. V.I.C.A. 4. D.E.C.A. 3.

KEITH ROSCOE
Sanford Central High School 2, 4. Patterson's School for Boys 3. Track 2. Glee Club 2. Art Club 2, 4. Drama Club 4.

CLARENCE ROSSER
D.E.C.A. 4, *President* 4.

CLAUDE ROSSER, JR.
Sandprints 3, 4, *Assistant Business Manager* 4. Student Government 3, 4, *Vice-president* 4. Interclub Council 4, *Chairman* 4. Tennis 4. National Honor Society 3, 4. Band 2, 3, 4, *Lieutenant* 4. Junior Civitan Club 2, 3, 4, *President* 4. Spanish Club 3, 4. Debate Club 3, *Secretary* 3. Junior-Senior Waiter 2. National Merit Scholarship Semi-finalist 4. Marshal 3. Morehead Award Nominee 4. Governor's School 2. Civitan Conference on Human Relations 3.

JOHN ROSSER
Student Government 3, 4, *President* 4. Interclub Council 4. Football 2, 3, 4. Wrestling 2, 3, 4. Track 3, 4. Block S Club 3, 4. Junior Civitan Club 3, 4. Science Club 2, 3, 4, *Treasurer* 3. Morehead Award Nominee 4. Boys State 4. Junior Rotarian 4. French Club 4. Wake Forest College Leadership Conference 3.

SONIA RUTH
Sanford Central High School 4. Fayetteville High School 2, 3, 4. Art Club 4. F.H.A. 2. D.E.C.A. 3. G.A.A. 2. Bulldog Club 4.

WILSON SEYMOUR
Sandprints 3, 4, *Assistant Business Manager* 4. National Honor Society 4. Glee Club 3, 4. Science Club 2, 3, 4. Debate Club 3, 4, *Secretary-treasurer* 4. Boys Hi-Y 2, 3, 4, *Secretary* 4. Golf 3, 4. Choral Workshop 3. French Club 4. Melodians 3.

RICHARD SHORT
Spanish Club 4.

WILLIAM SLOAN
Spanish Club 3, 4. Science Club 3, 4. Boys Hi-Y 3, 4, *Treasurer* 4. F.F.A. 2.

George Bryan

most attractive

Donna McBryde

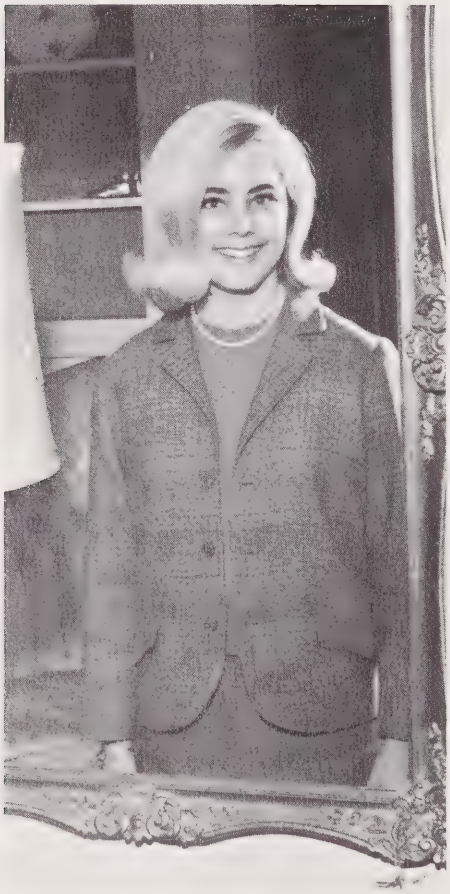

MILDRED SMITH
Glee Club 2, 3, 4. F.H.A. 2. French Club 4.

RAY SMITH
Basketball 2, 3. F.F.A. 4. V.I.C.A. 4. D.E.C.A. 4.

STEPHEN SMITH
Student Government 2. Football 2, 3, 4. Track 2, 3, 4. Block S Club 2, 3, 4. Art Club 2. Spanish Club 3, 4.

NANCY SNIPES
Sandprints 4. Student Government 2. Cheerleader 2. Glee Club 2, 3, 4. Spanish Club 3, 4. Science Club 4. Tri-Hi-Y 2, 3, 4. F.T.A. 3. Greensboro Music Festival 2.

KATHRYN STEPHENSON
Cheerleader 2. Majorette 4. Glee Club 2. F.F.A. 4.

JAMES STONE, JR.
Spanish Club 3, 4. Science Club 4. Boys Hi-Y 3.

WOODROW STONE
F.F.A. 2, 3. V.I.C.A. 4. Bus Driver 3, 4.

JIMMY THOMAS
V.I.C.A. 3, *President* 3.

CATHY THOMAS
Art Club 4. Tri-Hi-Y 3. F.T.A. 4.

MICHAEL THOMAS
V.I.C.A. 3, 4, *Vice-president* 3, 4. D.E.C.A. 4.

TIMOTHY THOMAS
F.F.A. 2, 4. V.I.C.A. 3, 4.

PATRICIA THOMAS
Band 3, 4. Majorette 3, 4. Spanish Club 4. Tri-Hi-Y 2, 3, 4.

MARIE USSERY
Art Club 4. Tri-Hi-Y 3, 4.

BUDDY WALKER
Student Government 2. Baseball 2. Glee Club 2, 3, 4. Art Club 4. Boys Hi-Y 4.

TERRY WARD
V.I.C.A. 4.

MARY JO WEBSTER
F.H.A. 2, 3, 4, *Treasurer* 3.

DEBORAH WENGER
Panorama 3. Student Government 3. Spanish Club 3, 4. Science Club 2, 4. Tri-Hi-Y 3, 4. V.I.C.A. 4. F.T.A. 4. Office Assistant 4.

GERALD WHITE
V.I.C.A. 4.

MIKE WICKER
Glee Club 3. Junior Civitan 4. Science Club 4.

ELAINE WICKER
Correspondence Club 3. F.H.A. 2, 3. D.E.C.A. 4.

RICHARD WICKER
V.I.C.A. 4.

BILL WICKER
Glee Club 2, 3, 4. Boys Hi-Y 4. V.I.C.A. 4.

BECKY WILDER
Student Government 3. National Honor Society 3, 4. Band 2, 3, 4. Junior Civinette Club 3, 4. Science Club 3. Tri-Hi-Y 2, 3, 4. F.T.A. 3. Junior-Senior Waitress 2. Marshal 3. Junior Music Club 3, 4. French Club 4.

SARA JANE WILLETT
Art Club 2.

RONNIE WILLIAMS
Football 2, 3, 4. Basketball 2, 3. Baseball 2. Track 3. Block S Club 3, 4. Drama Club 4. Boys Hi-Y 4. Student Government 4.

CAROLYN WILLIGMAN
V.I.C.A. 4. F.T.A. 2.

TERRY WINDHAM
D.E.C.A. 4.

MICHAEL WINSTEAD
Student Government 2. Football 2, 3. Basketball 2, 3, 4. Track 2. Block S Club 2, 3, 4. Glee Club 3, 4. Junior Civitan Club 2, 3, 4. Boys Hi-Y 4, *Chaplain* 4. V.I.C.A. 4.

Claude Rosser

most likely to succeed

Pam Rhyne

BILLY WOMACK
Spanish Club 3, 4.

JANE WOMBLE
Student Government 4. Art Club 4. Junior-Senior Waitress 2. French Club 4.

JO ANN WOMBLE
Tri-Hi-Y 3. V.I.C.A. 2, 3, 4. F.T.A. 4.

RICKY WOOD
F.F.A. 2, 4.

STAN YARBOROUGH
Basketball 2.

RONNIE YARBOROUGH
D.E.C.A. 4.

MELANIE YOW
V.I.C.A. 4. F.H.A. 2.

SHELBY YOW
Glee Club 2. Junior Civinette Club 3, 4. Tri-Hi-Y 3, 4. F.H.A. 2. Office Assistant 4.

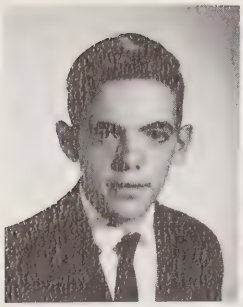
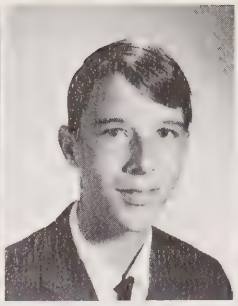
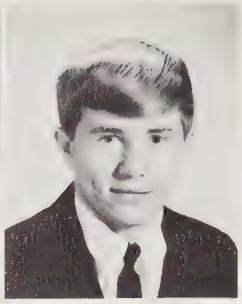

Billy Allen
Larry Allen
Ronald Ashworth

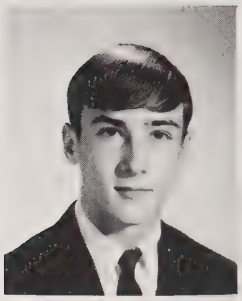

Mark Austin

Officers. l. to r. Jay Overton, *Vice-president.* Terry Riddle, *Treasurer.* Glenn Taylor, *President.* Dee Dee Dyar, *Secretary.*

Wayne Autry

Mary Baker

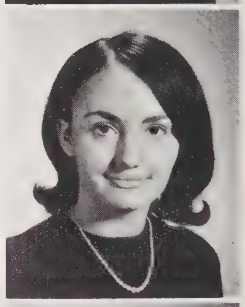

Wanda Baker

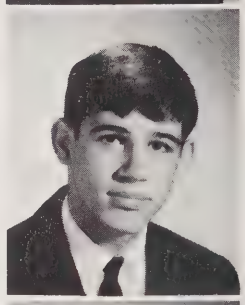

Bobby Ballinger

juniors

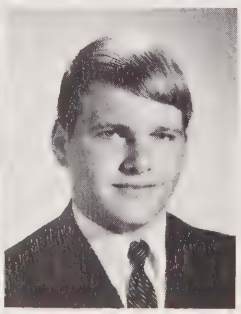

Steve Barrett
Peggy Bean
Lynn Berryman

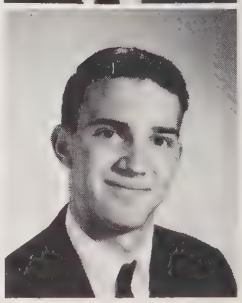

Ted Baroody

Ricky Blue
Dot Boggs
Jack Bost
Susan Bost

Bonnie Brown
Dennis Brown

Charles Bowden
Julia Anne Bowen

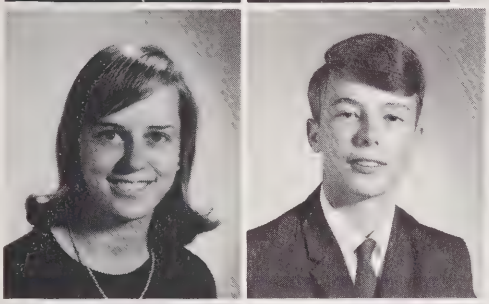

Doris Brown
Tim Brown

Jenny Bowers
Mike Bowling

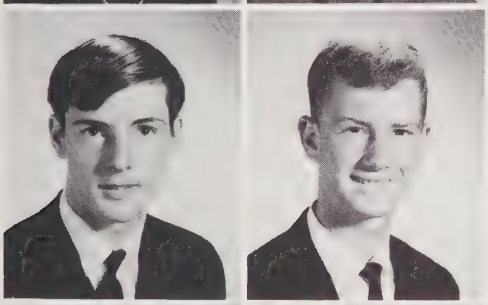

Kathy Bryant
Sherry Bryant

Robert Bradley
Donnie Brafford

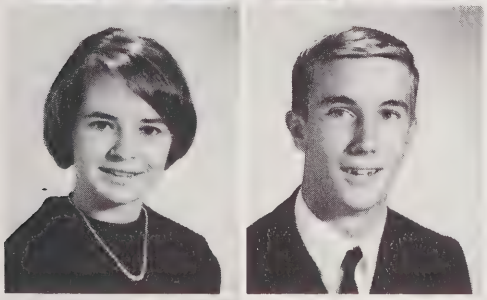

Pat Buchanan
Randy Bumgarner

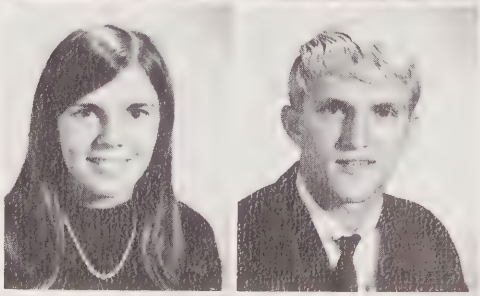

Kathy Brannon
Rick Bridges

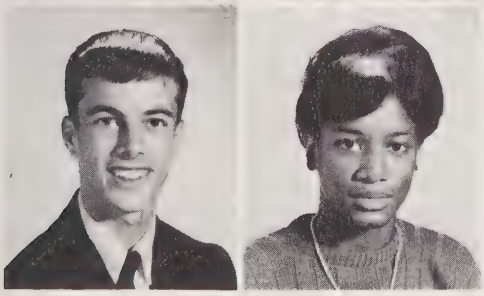

Debbie Burns
Pat Caligan

Chris Brooks
Alice Brown

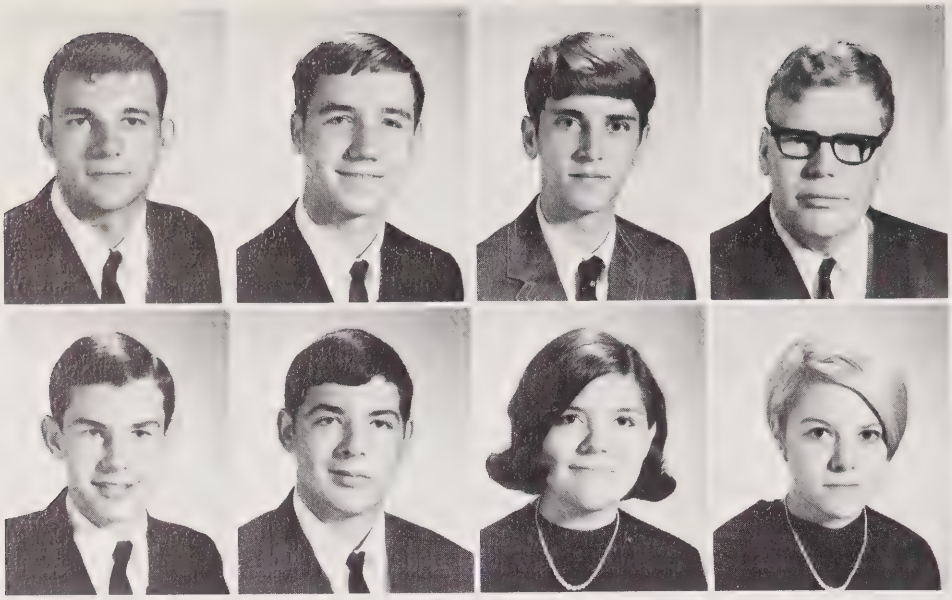

Bobby Cameron
Richard Cameron
Roger Cameron
Jackie Carey

John Carter
Charles Cashion
Carole Cashwell
Donna Caviness

Pete Caviness

Dale Clewis
Robert Cobb
Carolyn Coe

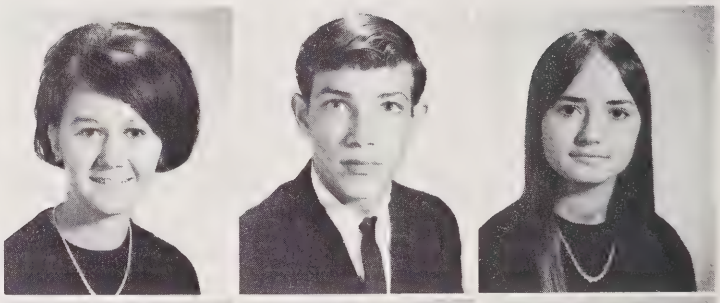

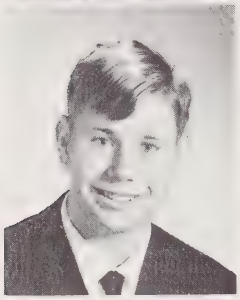

John Chapin

Lanny Coe
Mary Coe
Freddie Coggins

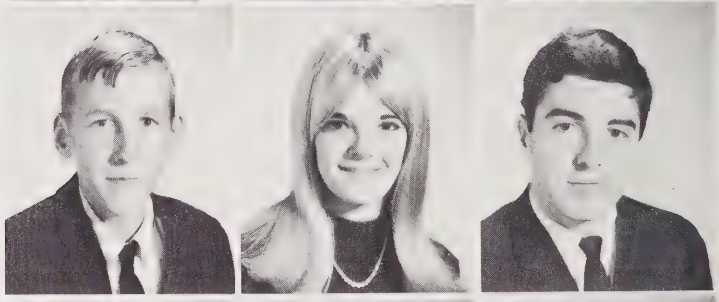

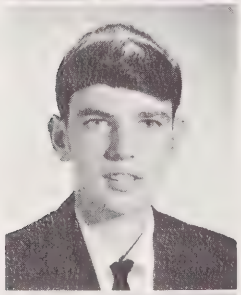

Bobby Cheek

Mike Coley
Becky Coley
Laura Collins

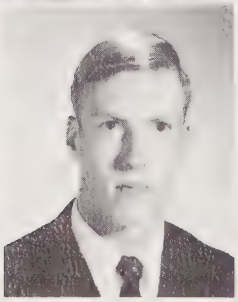

Jeff Clark

Cathy Compton
Joyce Cooper
Al Covington

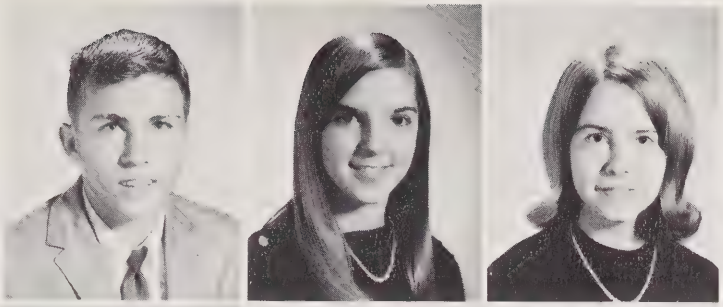

Debbie Davis

Alan Cox
Carol Cox
Jean Craig

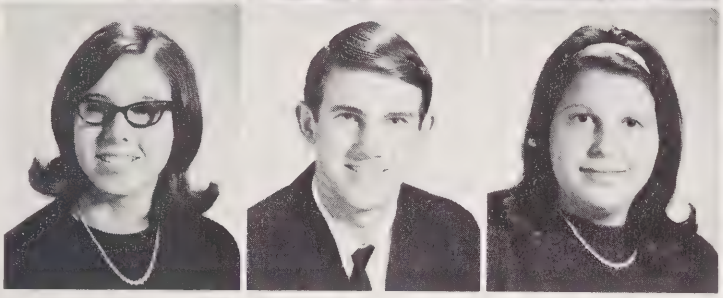

Gail Denny

Susan Crimmins
Larry Crisco
Ruby Crutchfield

Rebecca Cummings

Mary Desjarlais
Ronnie Dowdy
Gail Driggers

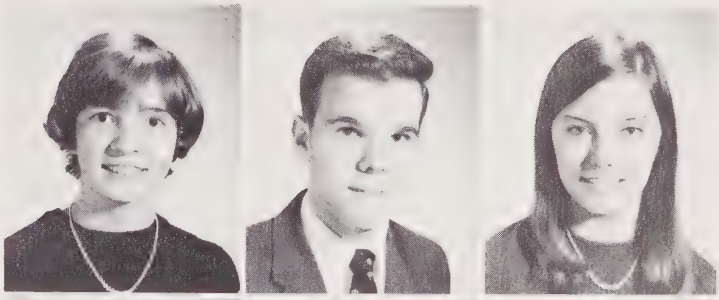

Roz Daly

Mary Ann Dusenbury
Christyne Duty
Dee Dee Dyar

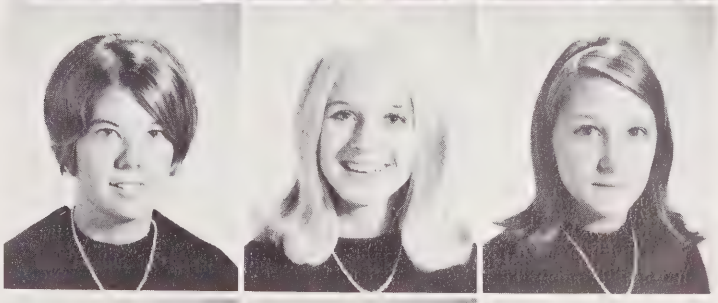

Jean Davies

Becky Ellington
Nancy Fields
Karen Fitzhugh

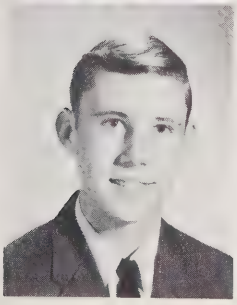

Carlton Davies

Dianne Fitzpatrick
Cathy Foushee
Debbie Foushee

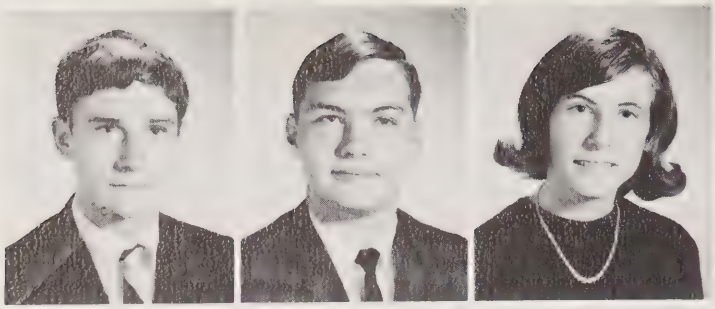

Buddy Godwin

Kenny Foushee
Marty Foushee
Nancy Freeman

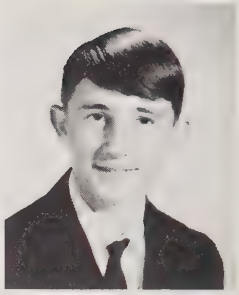

Jessie Godwin

Deane Fulkerson
Debbie Fulton
Jeff Gaines

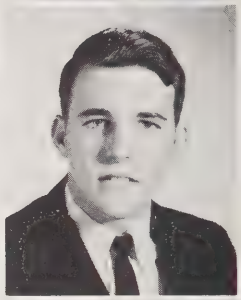

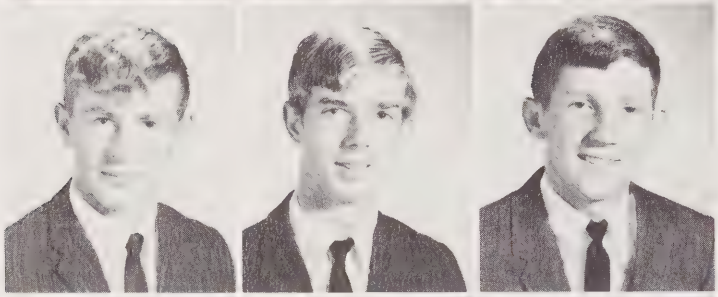

Vickie Goode

David Garner
Larry Garner
Andy Gaster

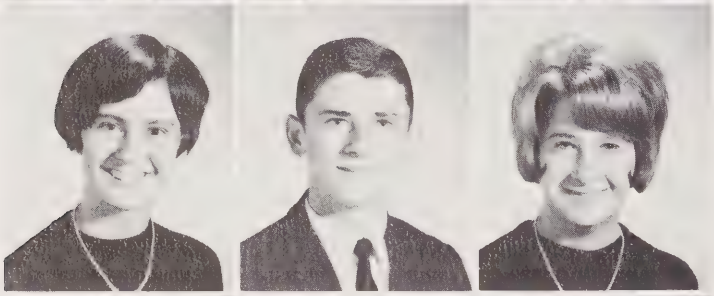

Frank Gosnell

Nancy Gaster
John Gattis
Penny Gautier

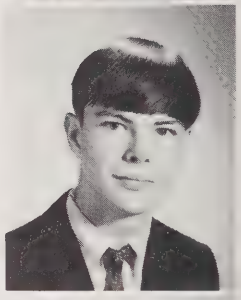

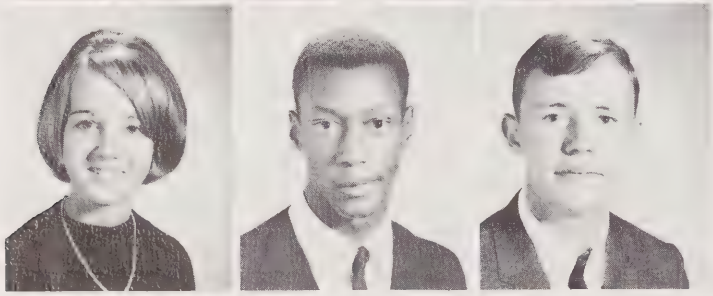

Darrell Graham

Wanda Gautier
Sam Gill
Gary Gilliam

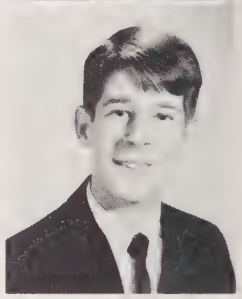

James Graham

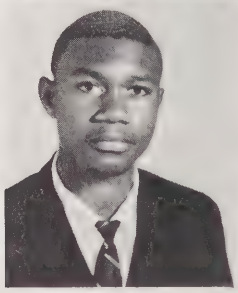

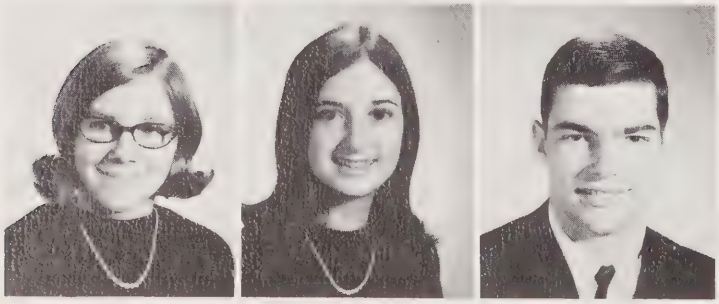

Patsy Gilliam
Suzanne Gibson
Neil Godfrey

Kent Griffin
Clarence Gunter
Cynthia Gunter
Donnie Gunter

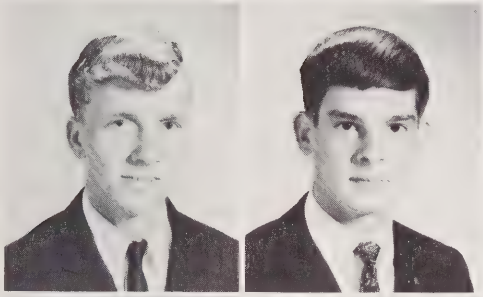

Milton Haire
Tommy Haislip

Sue Hartley
Larry Harvey

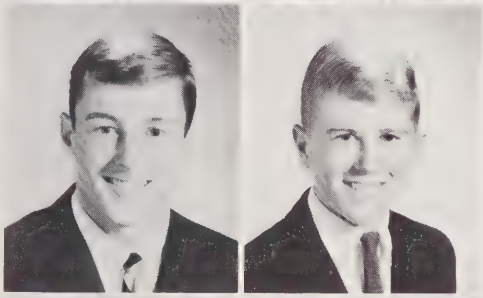

Ricky Halverstadt
Mike Hamilton

Billy Harward
Linda Harwood

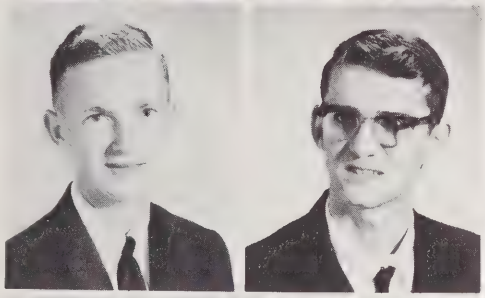

William Hancock
Wayne Hargrove

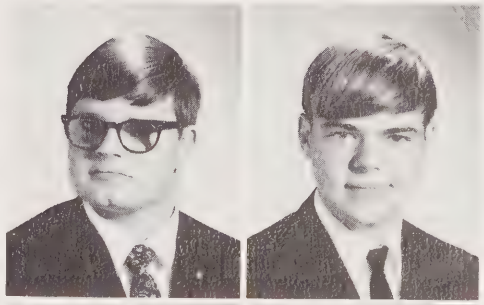

Chris Hayes
Windell Haynes

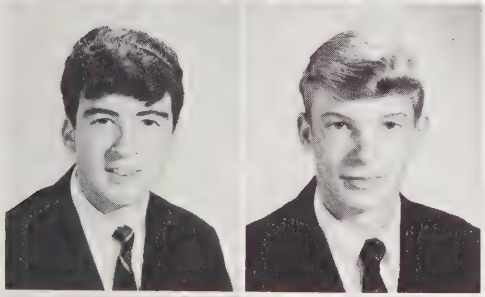

Jimmy Harkey
James Harris

Richard Hearne
Cathy Hickman

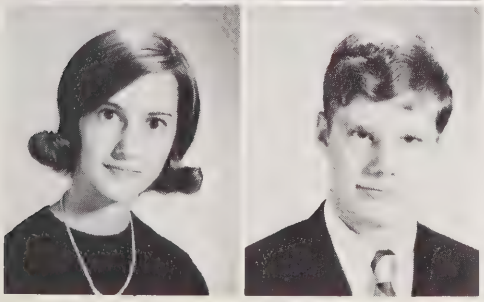

Kay Harris
Lee Harriss

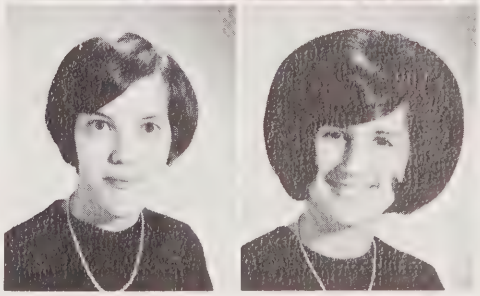

Patricia Hillard
Joy Hinesley

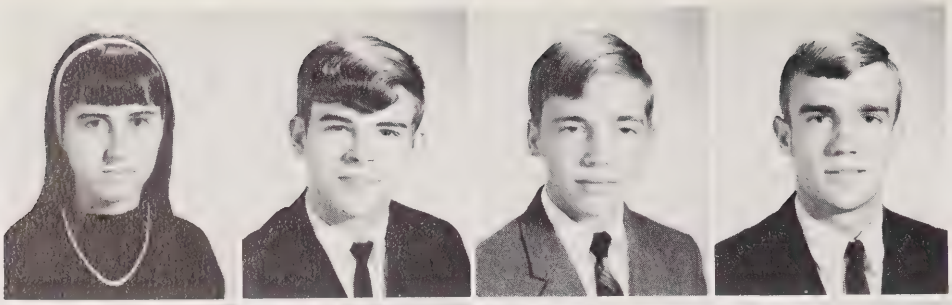

Rose Hobson
Larry Holder
Neill Holmes
Tony Holt

Greg Homesley
Michie Hunt
Linda Hussey
Gary Jackson

Pat Jackson

Steve Jones
Wayne Jordan
Joe Keith

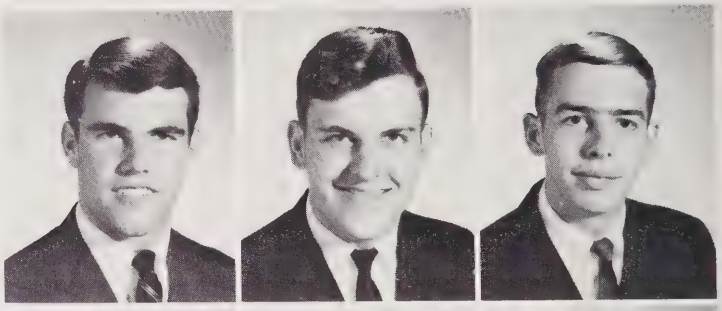

Janet Johnson

Norman Keith
Dianne Kelly
Barbara Kelly

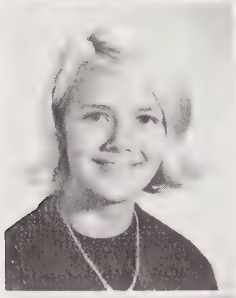

Wanda Johnson

Ted Key
Becky Krick
Jimmy Lasater

Linwood Jones

Trevor Layland
Cathy Lloyd
Becky Lloyd

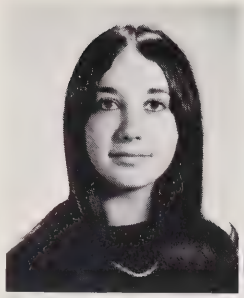
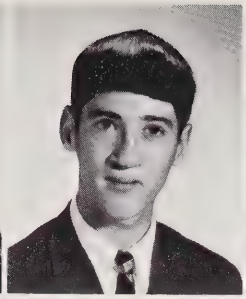
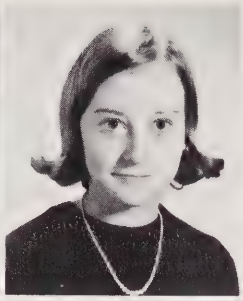

Jackie Maddox

Kay Love
Bryson McAdams
Jane McBryde

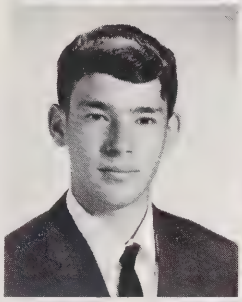

Ronnie Maddox

Richard McDermott
Connie McKay
Mary Alice McRae

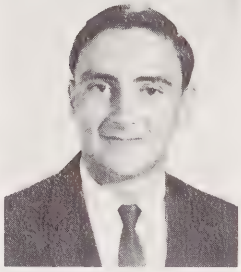

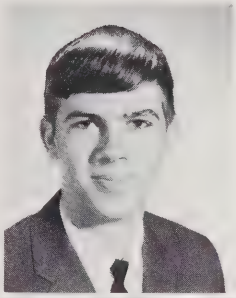

Tommy Mann
Tucker Mann
Debbie Mansfield

Bryant Mangum

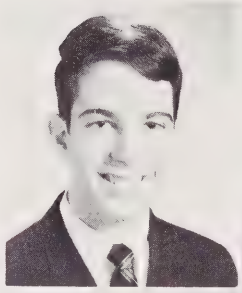
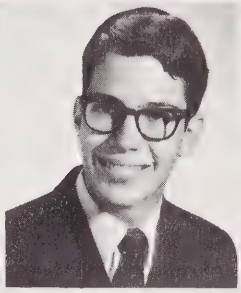
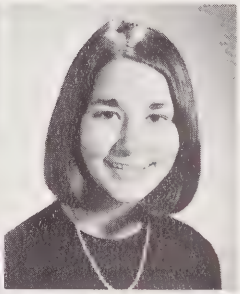

Claudia Maynard
Laura Moore
Susan Morse

Pat Mann

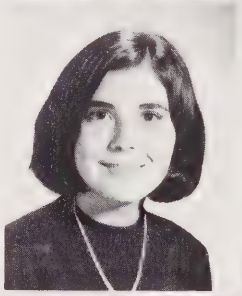

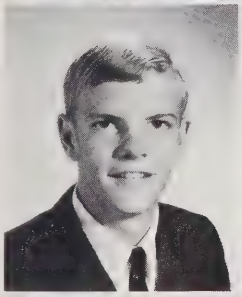

Carolyn Mullis
Tommy Mullis
Dora Nall

Pat Mann

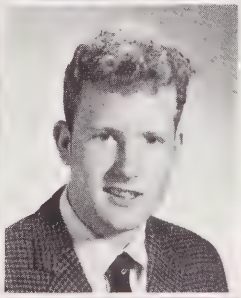
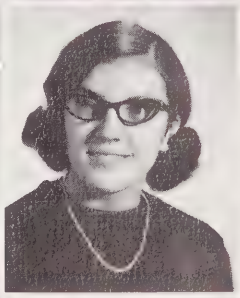

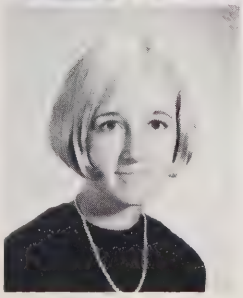

Joan Naylor
Loretta Neal
Robert Neal

Terry Mann

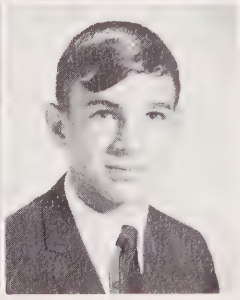

Joan Nigro
Gary Norris
Jerry Norris, Jr.
Margaret Oborn

Mike Odom
Susan O'Guin

Judy Patterson
Steve Patterson

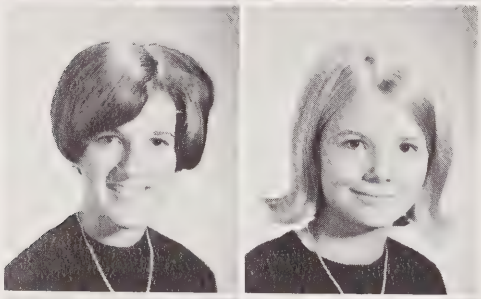

Debbie Oldham
Sandra Oldham

Ginger Payette
Gil Perry

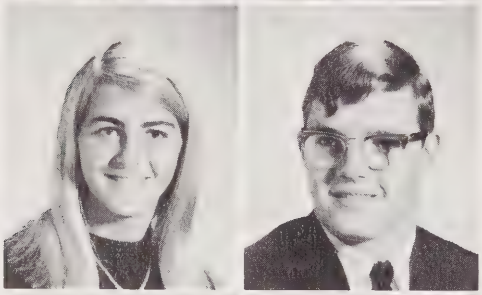

Pam Overby
Jay Overton

Lynn Petty
Gail Petty

Billy Page
Shirley Parrish

Glenn Phillips
Patricia Phillips

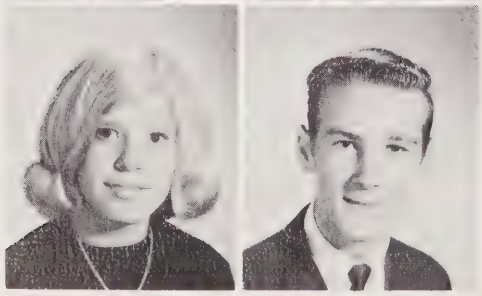

Annette Parson
Dennis Patterson

Ronnie Phillips
Sylvia Phillips

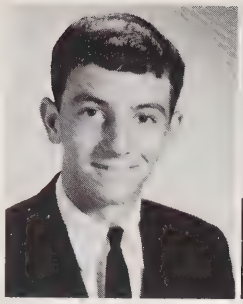

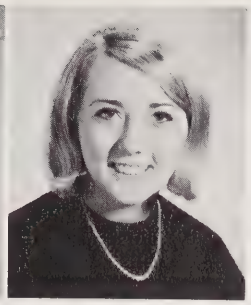

Tim Phillips
Amy Poole
Dale Powers

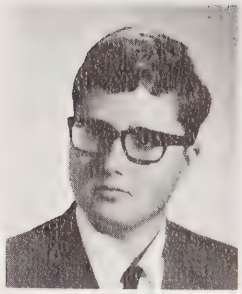

David Schronce

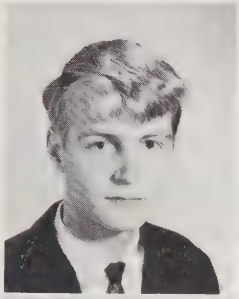

Mike Preast
Camp Price
Leslie Rahmes

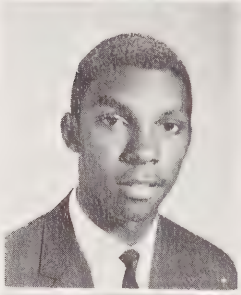

William Sellers

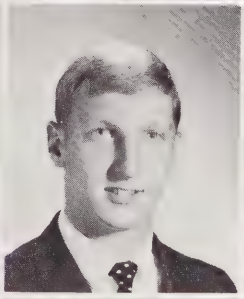
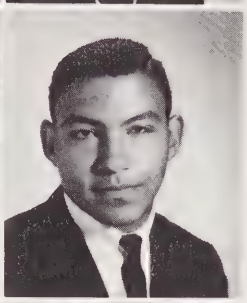

Linda Reece
Tommy Rempson
Charles Reives

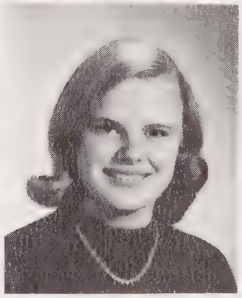

Peggy Sercy

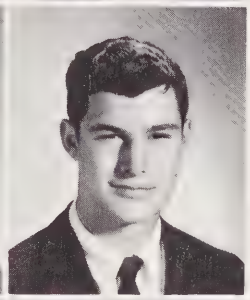

Terry Riddle
Sammy Roberts
Tommy Robinson

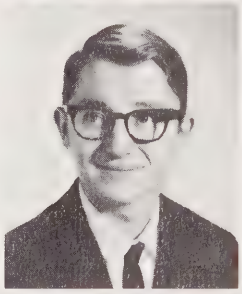

Ronnie Sessoms

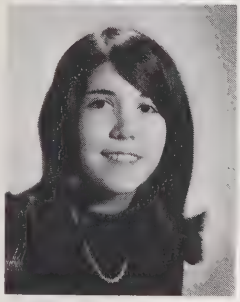

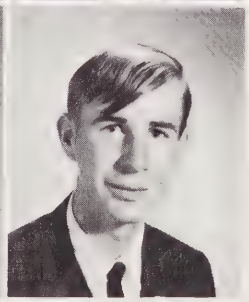

Brenda Rogers
Milton Rogers
Ronnie Rouse

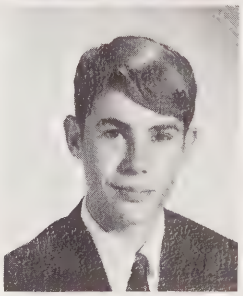

John Seymore

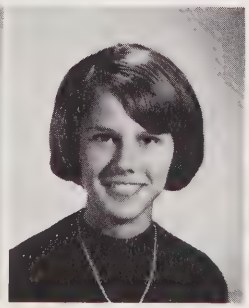
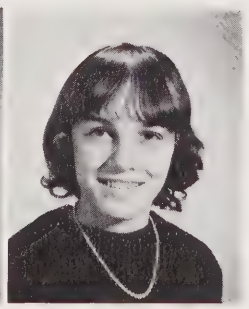

Susan Russell
Janet Ryals
Kathleen Sather

Emily Shaw

Carolyn Siegner
Raymond Siler
Doug Simmerson
Gwen Simpson

Charles Sloan
Judy Sloan
Larry Sloan
Beverly Smith

Judy Smith

Steve Stewart
Kay Such
Donald Suggs

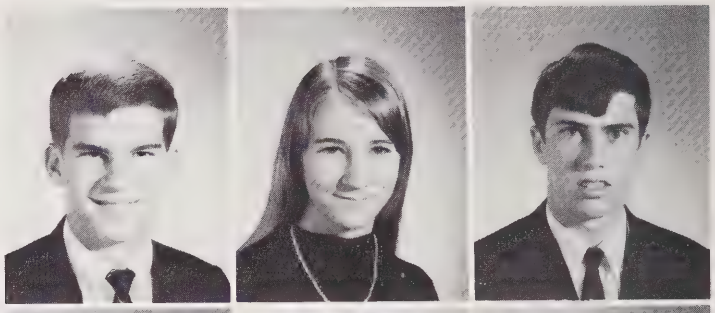

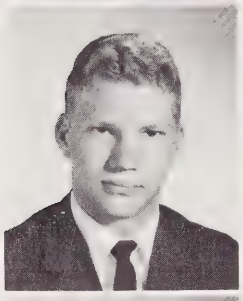

Dalton Spivey

Steve Suitt
Royal Swann
John Tally

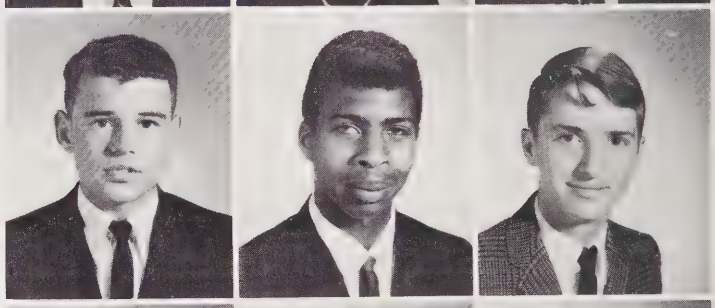

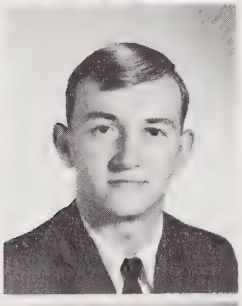

Wayne Spivey

Pat Tart
Glenn Taylor
Larry Taylor

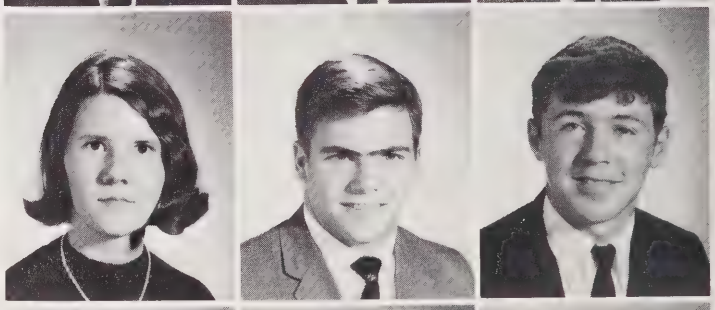

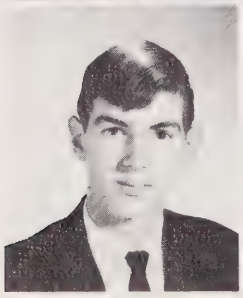

David Starr

Perry Taylor
John Terrell
Theresa Terrell

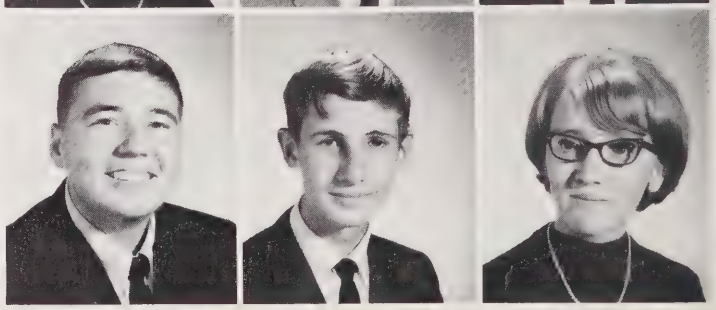

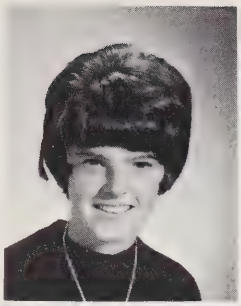
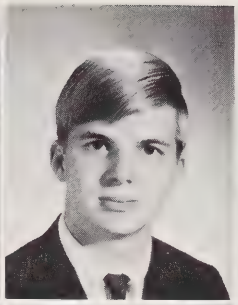
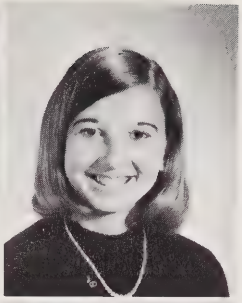

Dianne Thomas

Joan Thomas
Dwight Thomas
Margaret Ann Thomas

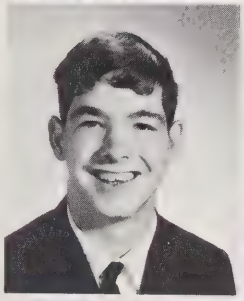

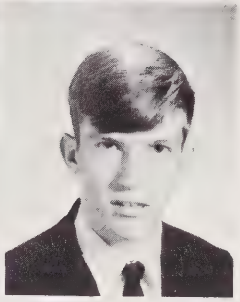

Dennis Tucker

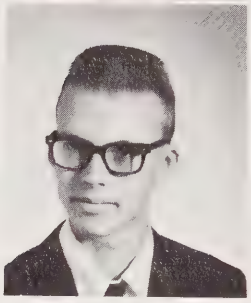

Bobby Thomas
Bobby Thomas
Rusty Thomas

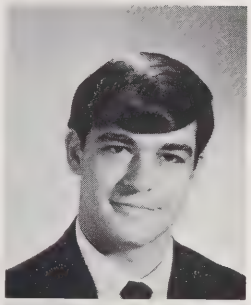

Spencer Wall
Donna Watson
Glenda Watson

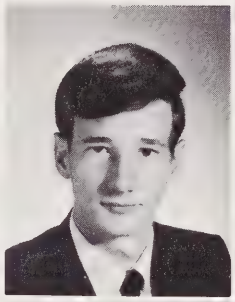
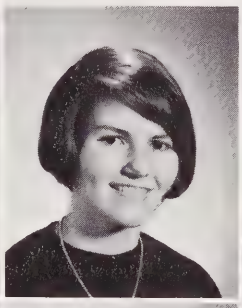

Bill Turner

Dail Wester
Gail Wester
Randy Wester

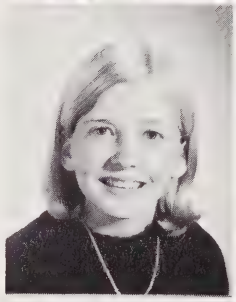
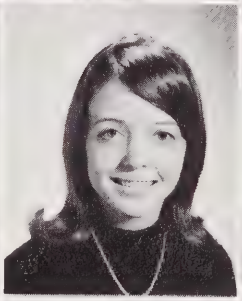

Diane Verbal

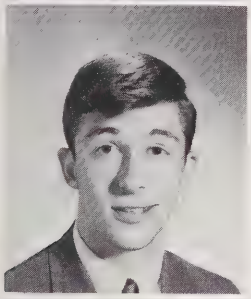

Sandra White
Kathy Whitley
Charles Wicker

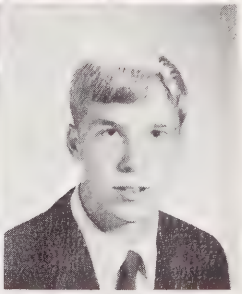

Steve Wagoner

Helen Wicker
Joan Wicker
Nick Wicker

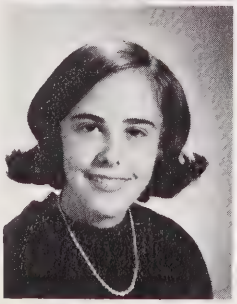

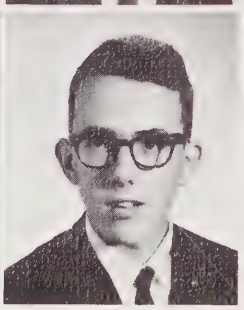

Beth Wakefield

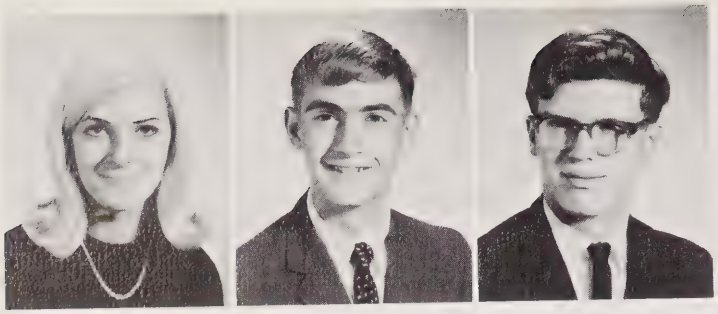

Pam Wicker
Ricky Wilkie
Sandy Willet

Evelyn Williams
Julie Williams

Donna Yow
Kathy Yow

Woody Wilson
Kathy Woltz

Zeb Yow
Theresa Zajac

Steve Womack
George Womble

Harvey Woodell
Pat Woodham

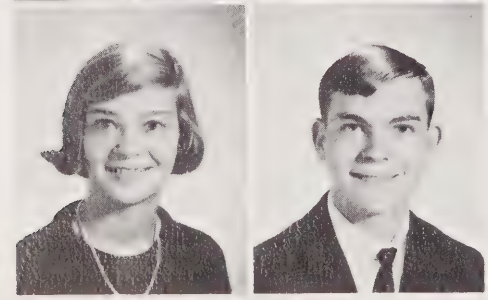

Elizabeth Wyatt
Freddie Yarborough

not pictured

Johnny Barber
Kathy Biggs
Cathy Collins
Mike Craig
Wanda Holder
Ronnie Stone
Max McLeod
Howard Powers
Lynn Rosser
Donnie Wallis
Ernest Watson
Gayle Wood
Barry Smith

Front. l. to r. Jackie Pittman, **President;** Ed Williams, **Vice-president; Back.** Mary Jon Lloyd, **Treasurer;** Tricia Fulton, **Secretary.**

Mary Lee Bolick

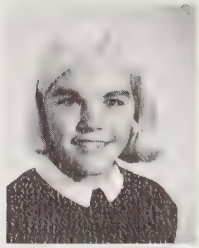

Billy Bost

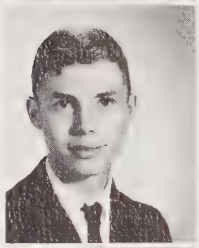

Karen Bowden

Gary Bowman

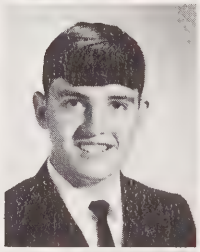

sophomores

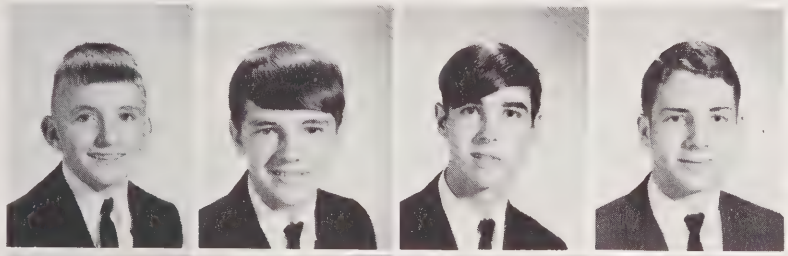

Phillip Allen
Randy Allen
Robert Allen
David Almond

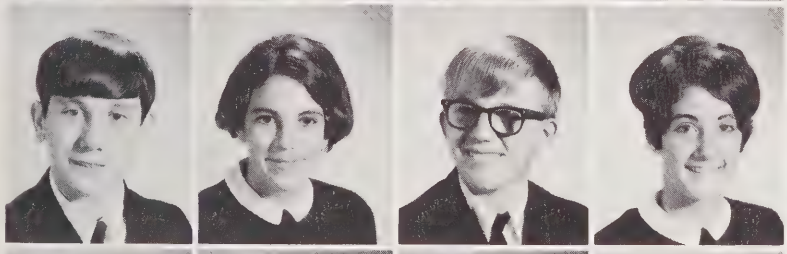

Gerald Arnette
Brenda Arnold
Steve Ashworth
Kay Auman

Diane Baker
Helen Baker
Gail Barker
Vann Barker

Donnie Batchelor
James Battle
Tim Blackwelder
June Bogan

Diane Branch

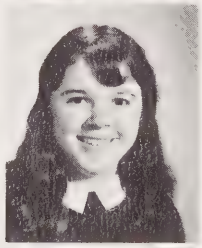

Linda Brewer

Barry Bristow

Charles Brown

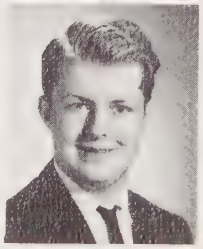

Laurinda Bryant
Diane Buchanan

Ernest Buchanan
Beth Budd

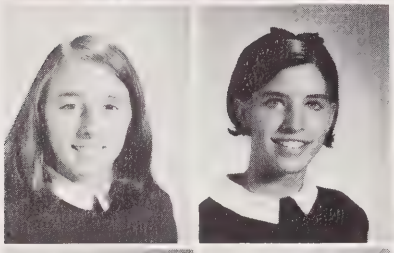

Kathy Burns
Libbie Bynum

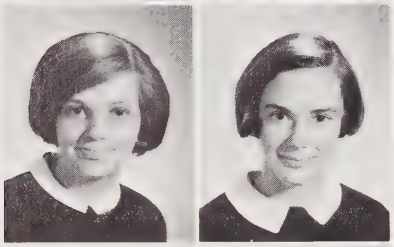

Cathy Byrd
Sarah Byrd

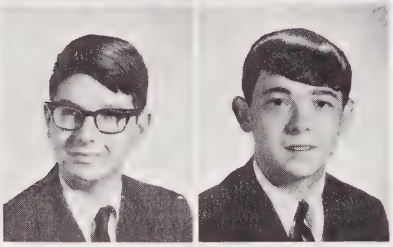

Marcus Cameron
Wilford Carroll

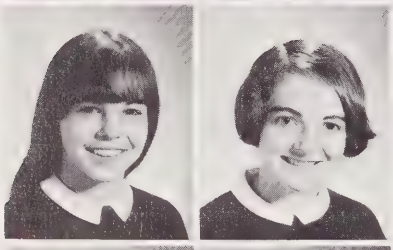

Rebecca Chapman
Carol Chappell

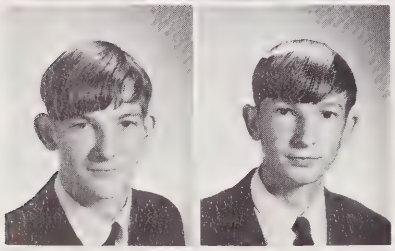

Roger Clark
Dorman Coats

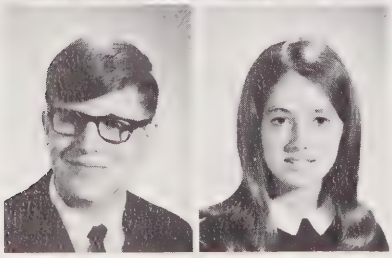

Alton Cockrell
Brenda Coe

Frances Coe
James Coggin
Donald Cole

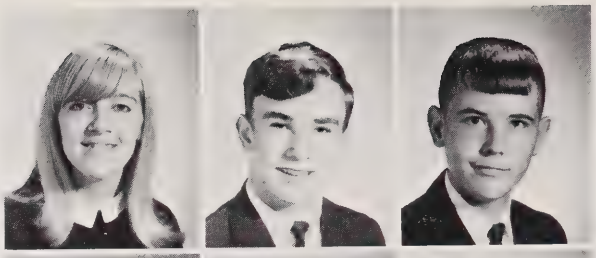

Judith Cole
Patricia Cole
Kenneth Corbett

Debra Cox
Alexander Cox
Linda Crutchfield

William Davis
Debra Deal
Jacky Deal

Gerlene Dean
Johannes Demmink
Gilbert Desjarlais

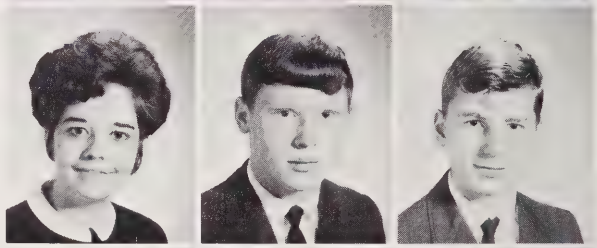

Cameron Dew
Kathy Donaldson
Oran Dowd

Theresa Dudley
Carol Dutton
Loretta Duty

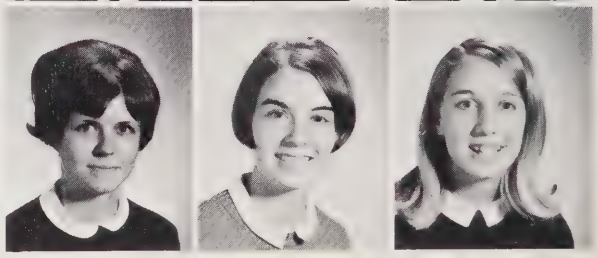

Cathy Elgin
Joe Faulk
Pat Faulk
Steve Fitzpatrick
Lavonne Fore

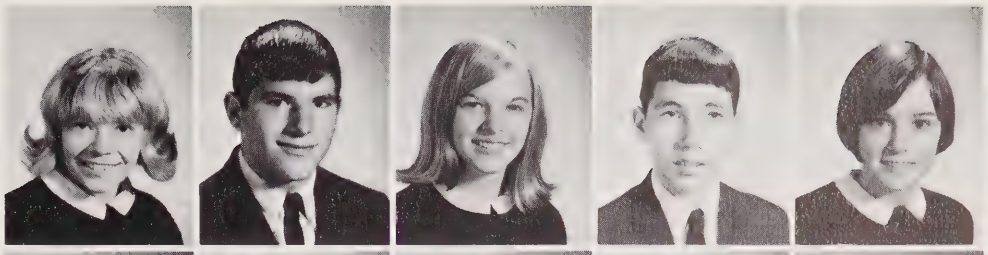

Martha Foushee
Richard Foushee
Donald Freeman
Margaret Freeman
Gayle Frye

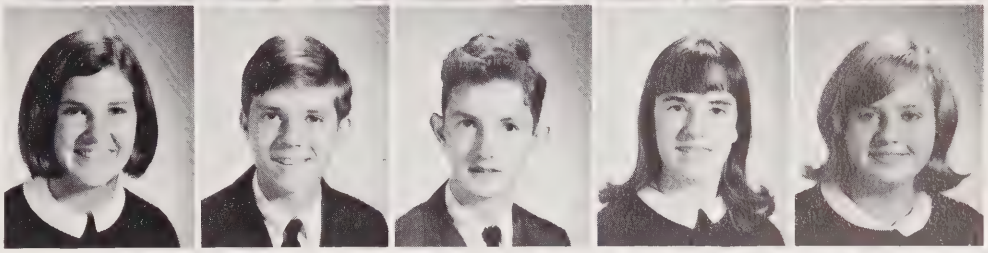

Patricia Fulton
Susan Furr
Gerald Galloway

Deane Gunter
Irene Haire

Albert Gallup
Clara Gift
Mike Giles

Ricky Haithcox
Linda Hall

Susan Gilliam
Robin Gilliland
Geraldine Godfrey

Debra Harris
Kathy Harris

Mike Gonella
Steve Gordon
Jane Grant

Charles Hart
Michael Hattaway

Cliff Greeson
Thomas Griffin
Judson Guerard

Susan Hayes
Shirley Headen

Alan Heckle
Vicki Hege
Kimberly Hensley
Deborah Hester

Mary Jon Lloyd

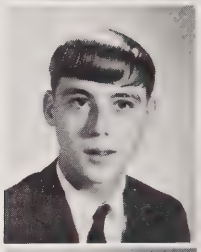

John Hicks
Glenn Hillard
Darlene Hodges
Patricia Holder

James Lockamy

Michael Holt
Tanya Hunter
Ellen Jackson
Gail Jackson

Glenda Lucas

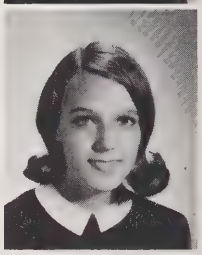

Karen McBryde

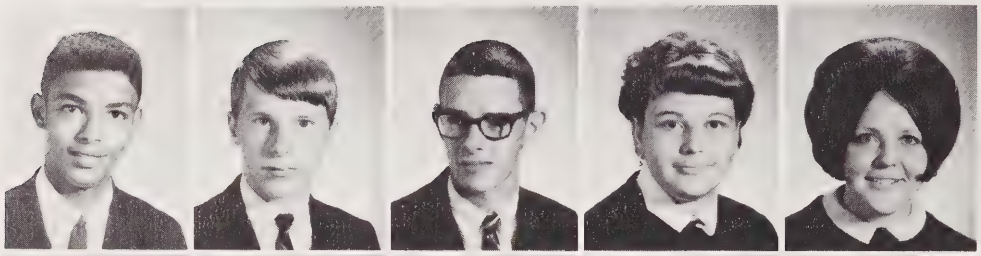

Prentiss James
Mike Johnson
Wayne Johnson
Wanda Jones
LaVerne Joyner

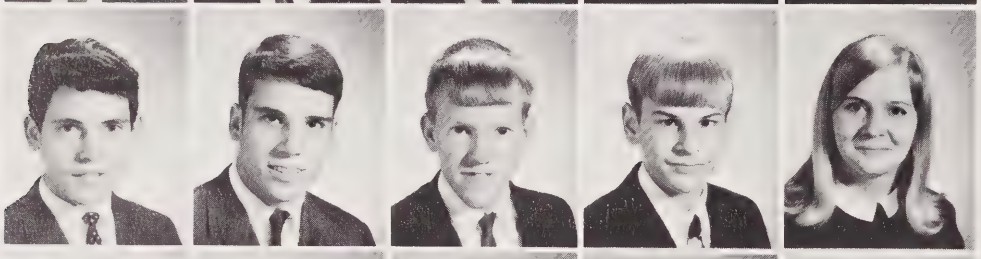

Joseph Kaper
Hampton Kenerly
Gene Keye
James King
Teresa King

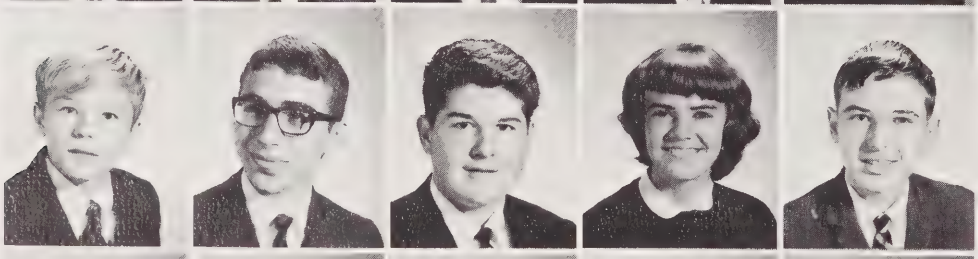

Tommy Knight
Paul Knoche
Arthur Kottcamp
Julie Kowalski
Randall Lankford

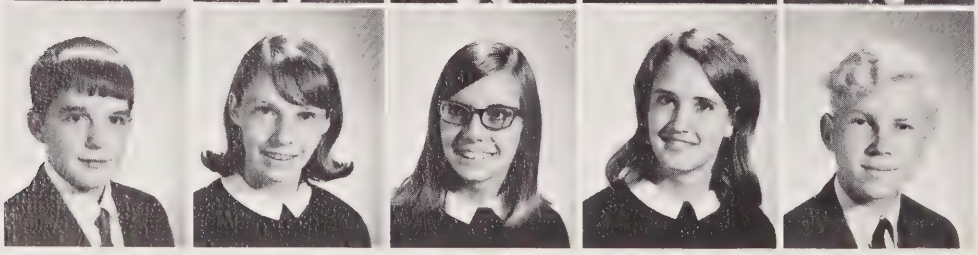

Robert Lawrence
Susan Lee
Jo Ann Lemieux
Ellen Lemmond
Roger Lemons

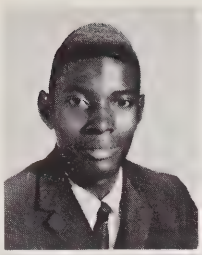
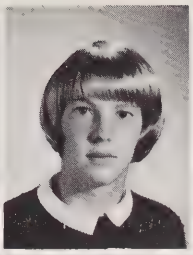

Roger McBryde
Elizabeth McCormick

Anita Medlin
Janice Medlin
Barbara Melton

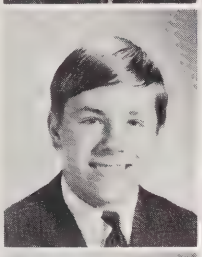

John McIver
Phyllis McIver

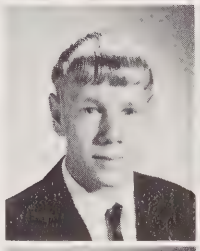
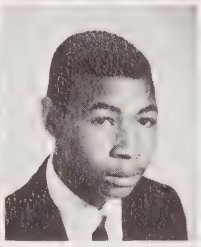
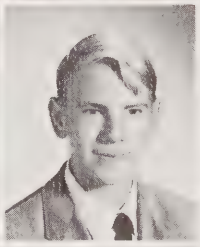

Ralph Merrit
Lawrence Mickle
Jim Miller

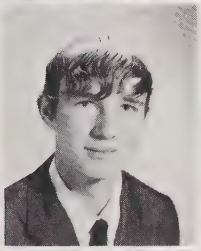
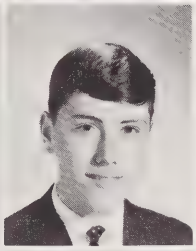

Ronnie McKay
Dwight McNeill

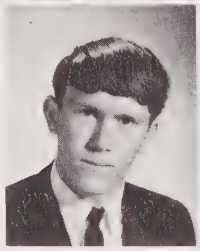

Michael Miller
Franklin Mills
Tilla Minter

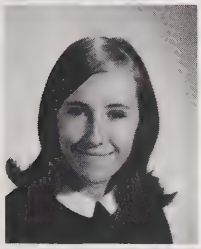
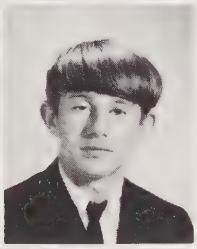

Kay McNeill
David Maddox

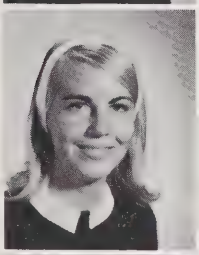
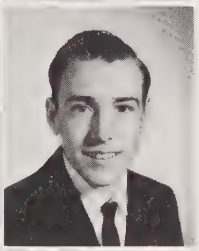

Teresa Maddox
Bobby Malone

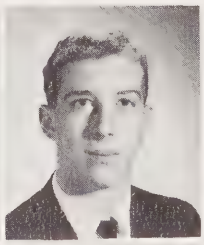

Shirley Mitchell
Connie Morris
Don Morris

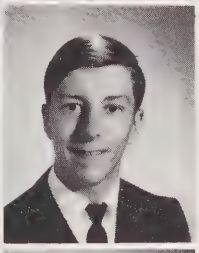

Debbie Martin
John Maskaluk

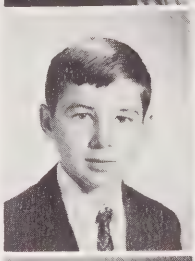
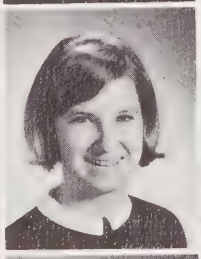

James Morris
Terry Morris
Clarabell Murchison

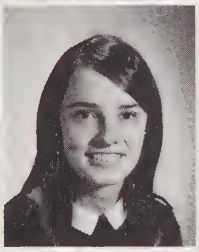

Elaine Mason
Patricia Mathews

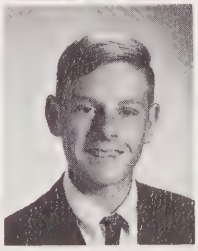
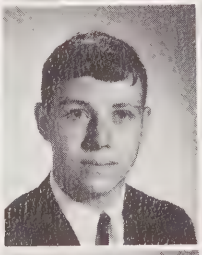

Dale Murchison
Charles Neal
Mary Nelson

Caroline Maxwell
Yolanda May

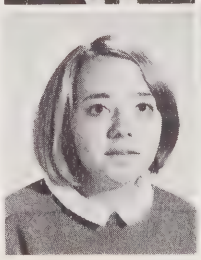
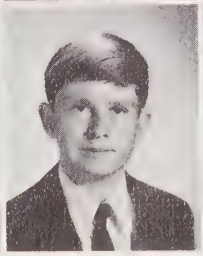

Jeanette Nichols
Jimmy Noonan
Andrew Norton

Sammy Norris
Herbie Oldham
Dawn Oldham
Melanie Olive
Kim Orr

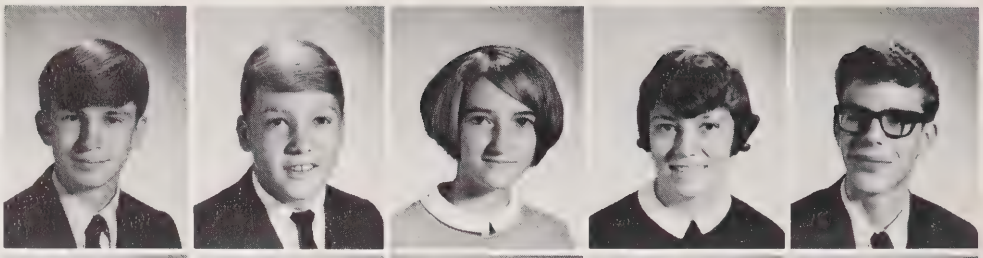

Jerry Osborn
Billy Parrish
Pamela Partington
Bobby Patterson
Cathy Patterson

Hope Patterson
Terry Patterson
James Peele

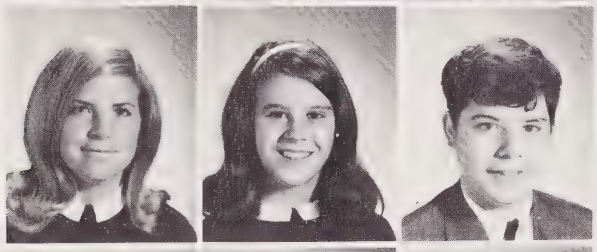

Pam Peele
Candice Perry
Danny Perry

Wayne Phillips
Janice Pilson
Gail Pittman

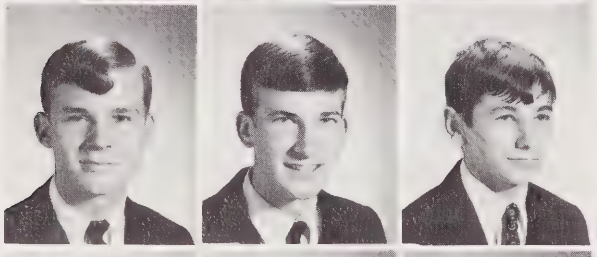

Jackie Pittman
Anthony Poe
Greg Poe

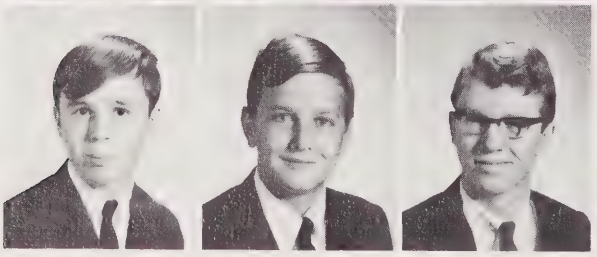

Dale Pollard
Jimmy Pomeranz
Danny Poole

Richard Porter
Terry Powers

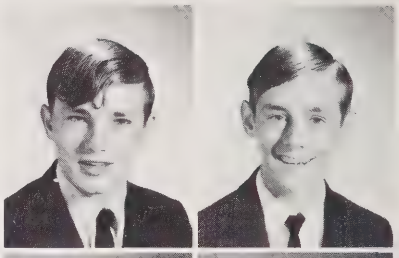

Karen Proctor
Margaret Pruette

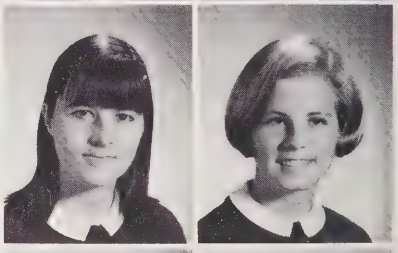

Linda Quick
Robert Ragan

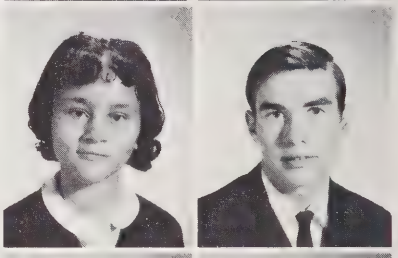

Larry Ragland
Neill Rainey

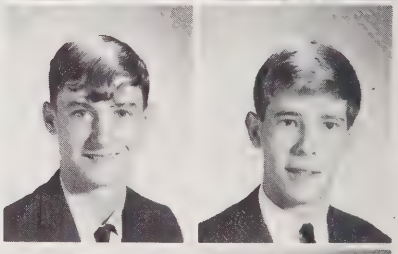

Sherman Raym
Donna Raynor

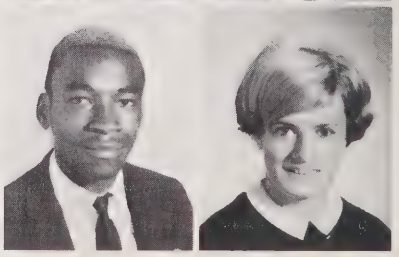

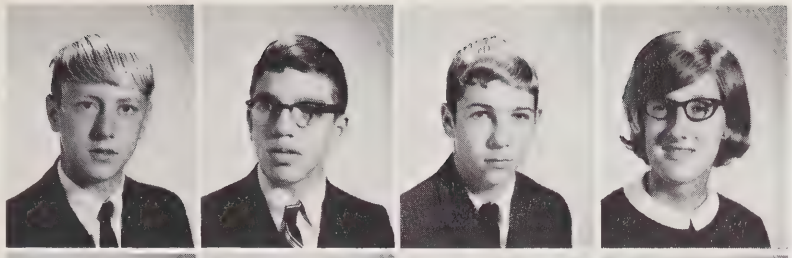

Steve Reece
Bill Resseguie
Harold Rhodes
Jan Rhyne

Janice Elizabeth Spivey

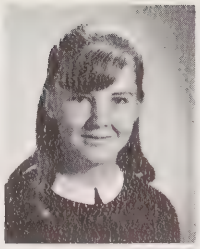

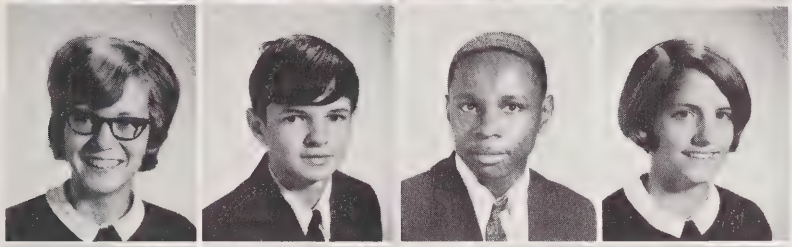

Charity Riddle
Ray Riddle
John Ridges
Karen Rives

Janice Lee Spivey

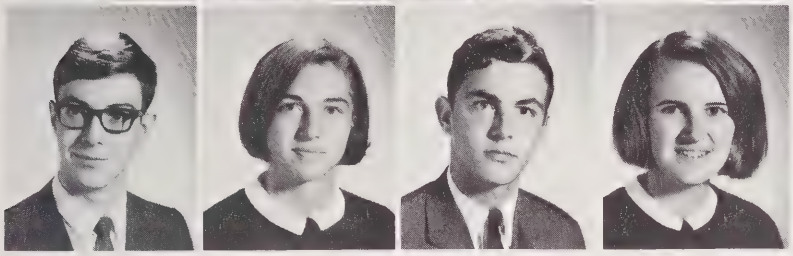

Michael Robertson
Donna Rogers
Doug Roscoe
Camellia Rosser

Onita Stack

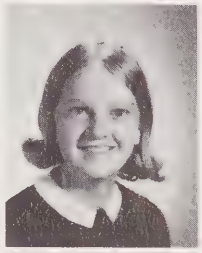

Sandy Stanley

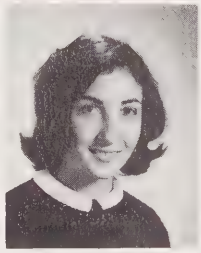

Don Rosser
Harriet Rosser
Judy Rosser
Shelley Rosser
Sherman Rosser

Rocky Ruffin
Donald Ryals
Richard Sauls
Norman Saunders
Thomas Schultz

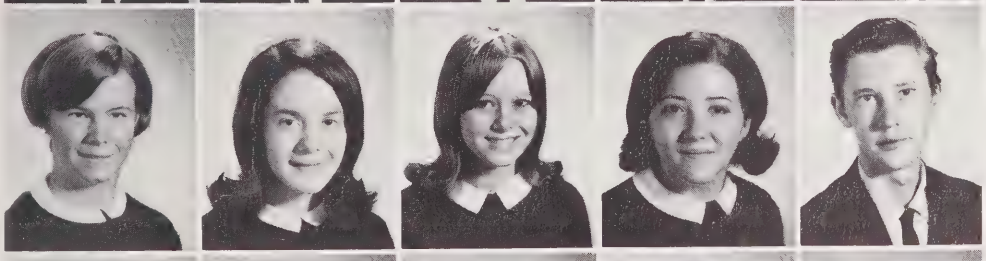

Kathy Settle
Becky Shaw
Debbie Simering
Kim Simonson
Frank Sloan

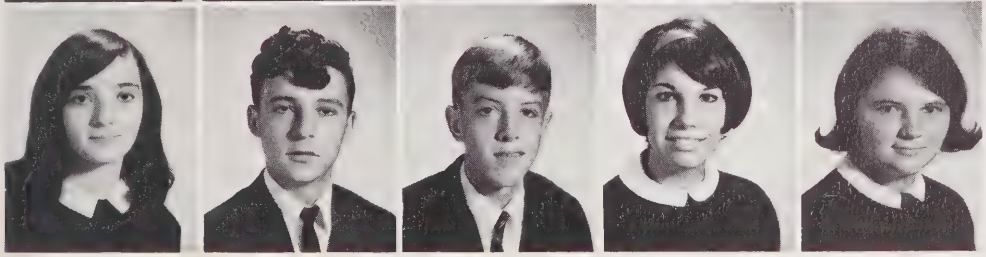

Phyllis Sloan
Tim Sloan
Lloyd Smith
Lana Spencer
Brenda Spivey

Sharon Stephens
Carolyn Stewart
Dorsea Stilwell
Jerome Stokes

Joan Stoltz
Donna Stone
Laura Stone
Valerie Stone

Randall Strother
Patricia Suggs
Carolyn Swann
Sarah Taylor

Scotty Taylor

Brady Thomas

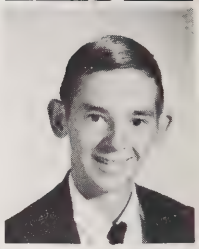

Danny Thomas

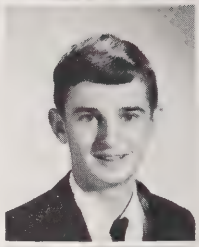

Donald Thomas

Gary Thomas
Gloria Thomas
Sally Thomas
Sandra Thomas
Linda Thompson

Vickie Thompson
Randy Turner
Dianne Upchurch
Mary Upchurch
Susan Ussery

Ronald Vaughn
Thomas Verbal
Robert Walker
Jackie Walston
Franklin Ward

Janet Warner
Ann West
Edwin Wester
Dennis Wicker
Gary Wicker

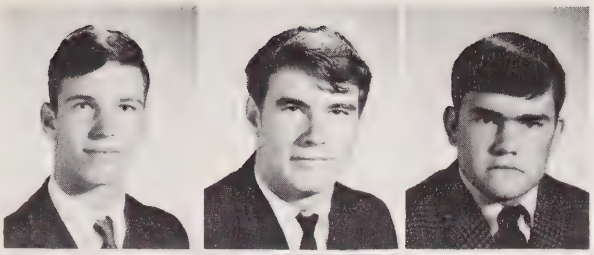

John Wicker
Winfred Wicker
Edward Williams

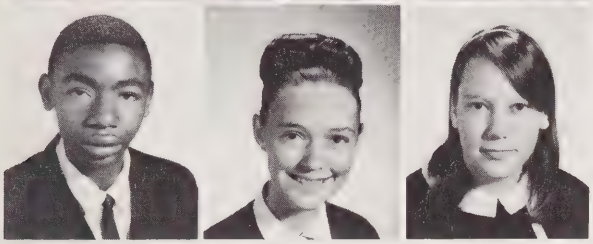

James Williams
Nancy Williams
Donna Willigman

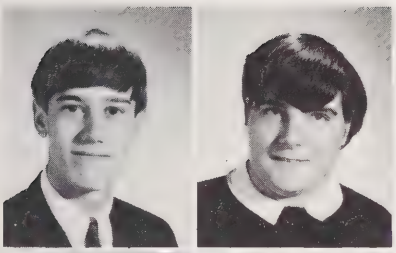

David Wood
Mary Woodall

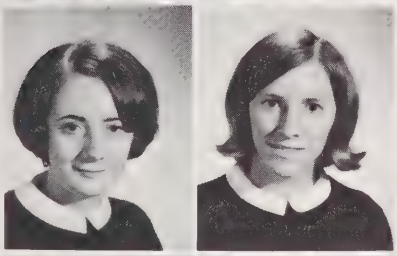

Barbara Woodley
Debra Wright

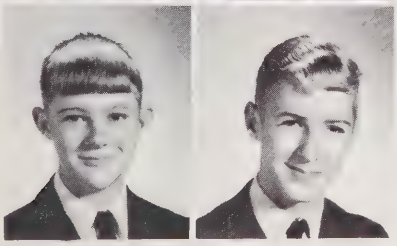

Franklin Wyatt
Michael Yarborough

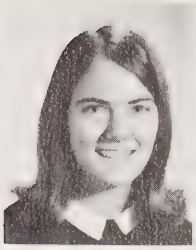

Kathryn Winstead

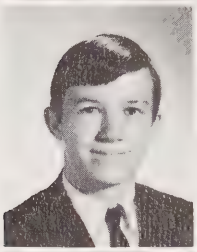

Mike Wilson

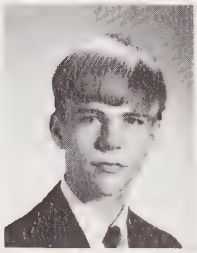

Anthony Womack

Michael Womack

not pictured

Billy Bowman
Henry Lee Brown
Larry Eugene Brown
Michael Crutchfield
Marilyn Godfrey
Jim Graves
Lynn Harris
Danny Heath
Jeanne Hinson
Milton Holder
John Kelly
Ellis McLain
Linda Mason
Patricia Mason
Richard Mason
Alice Matthews
Rebecca Morris
Wayne Phillips
Ralph Reid
Danny Smith
Sheila Thompson
Aleasa Williams
Theresa Williams

Top, Billy Overton, *Secretary;* Andy Cobb, *President;* Ivey Shankle, *Treasurer;* Don Covington, *Vice-president (not pictured)*

Donna Adams
Danny Atkins
Lawrence Alexander

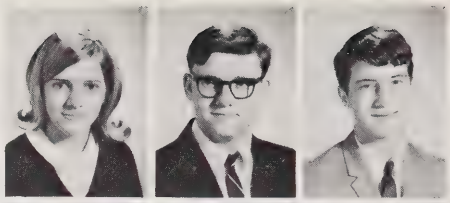

Diane Allen
Jerry Allen
Mike Angel

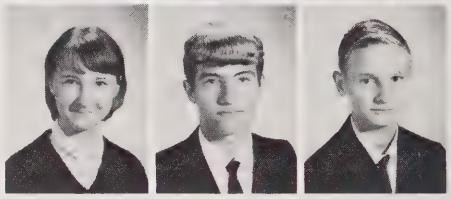

freshmen

Phyllis Angel
Johnny Arnette
Ellen Arnold

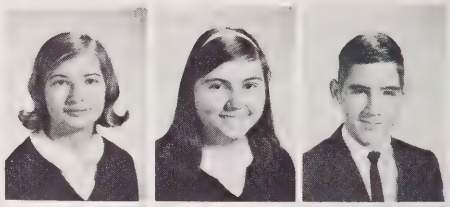

Glen Ashworth
Graham Auman
Brenda Baker

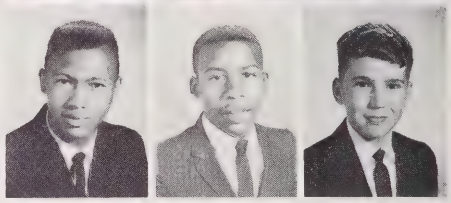

Carol Baker
Gloria Baker
John Baker

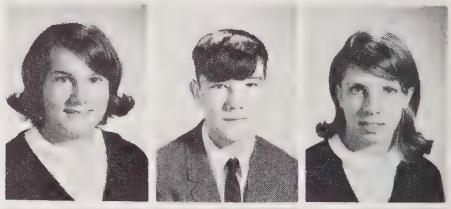

Eugene Barrett
William Barrett
Sam Bass

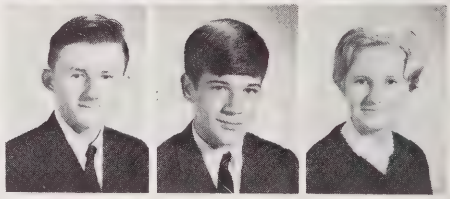

Barry Batchelor
Richard Batten
Johnny Beal

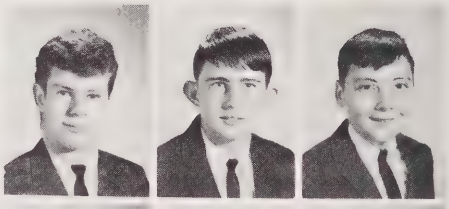

Sandra Bean
Barbara Belton
Karen Berndt

Eddie Berryman
LuEllyn Betts
Mike Blakely
James Bost
Connie Bowlin
Suzanne Brewer
Blaine Brickhouse

Sharon Brock
Tommy Brooks
William Brooks
Debbie Brown
Larry Brown
Mary Brown
Mike Brown

Paulette Brown
Rex Brown
Sandra Brown
Wayne Brown
Sue Brownlee
Mike Buchanan
Nancy Buchanan

Richard Buchanan
Sharmin Buchanan
Cindy Buffkin

Tony Bullard
Karen Bumgarner
Sharon Bumgarner

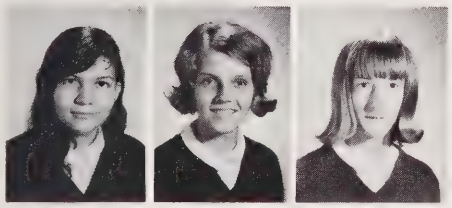

Pam Bush
Susan Butler
Rhonda Cain

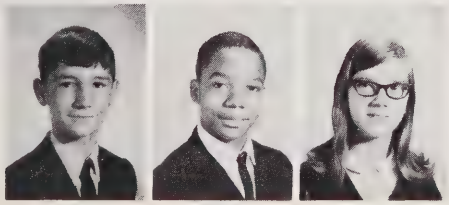

Donald Cameron
Ernest Cameron
Linda Cameron

Barron Campbell
Bobby Campbell
Sherry Carnes

Jackie Carter
Patty Cartier
Susan Cashion

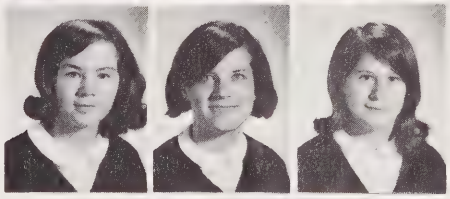

Jackie Cashion
Linda Castleberry
Tommy Chapin

Mike Cheek
Cynthia Cheshire
Cathy Clark

Jane Clark
Barbara Cleary
Berry Jo Cleary

Jean Clegg
Jo Ann Cline
Andy Cobb

Diane Coley
Jimmy Collins
Ava Cook
Carol Cooper
Sandra Cooper
Ronnie Cotton
Donald Covington

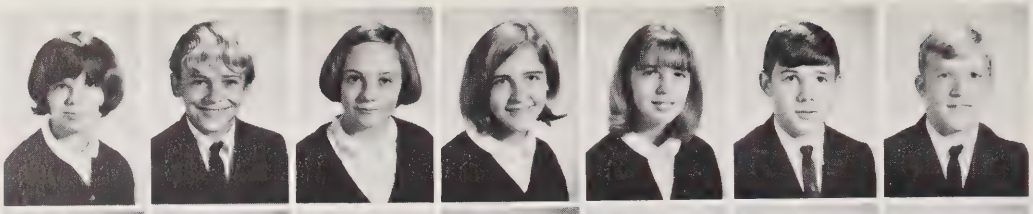

Brenda Cox
Menessia Cox
Randy Cox
Teresa Cox
Cynthia Crosby
Jimmy Cummings
Donald Davis

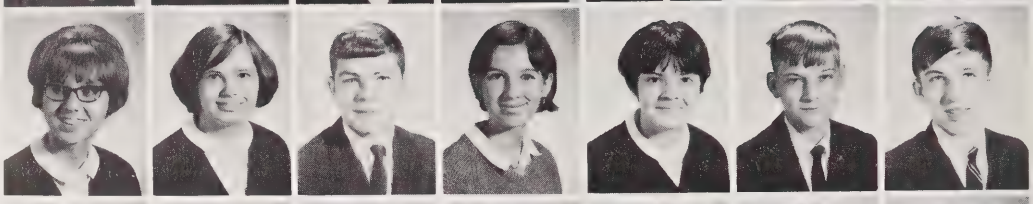

Randy Davis
Ronald Deal
Joesph Dean
Denise Deibler
Vance Derrickson
Ronnie Dinkins
Janice Dollar

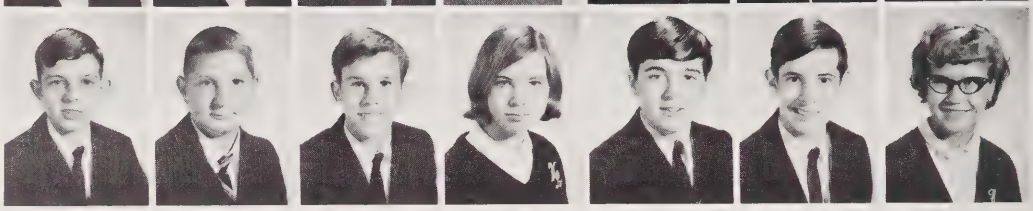

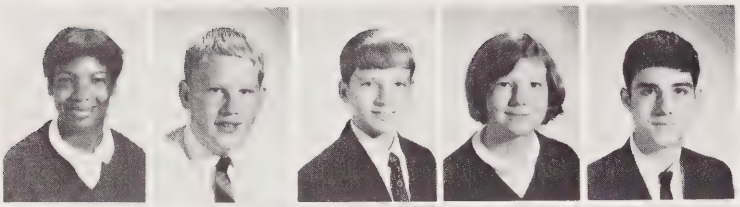

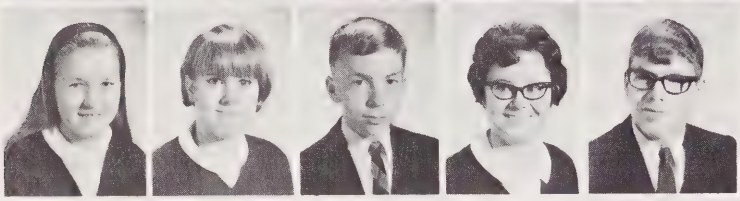

Anna Douglas
Billy Dowd
Mike Dowd
Donna Dowdy
Edward Duffel

Aubrey Ford
John Foxx

Darlene Dycus
Sandra Edwards
Albert Elliot
Judy Ellis
Lee Ellis

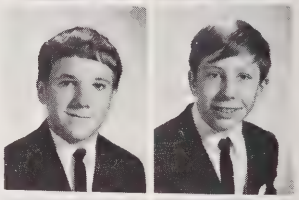

Mike Francis
Steve Fus-Foure

Phyllis Garner
Scott Gaster

John Elks
Jimmy Faircloth
Barbara Faucette
Eugene Faucette
Freddie Faulk

Grace Gavin
Terry Gebbia

Pat Fetner
Cindy Fiorini
Bruce Foushee
Kenneth Foushee
Nita Foushee

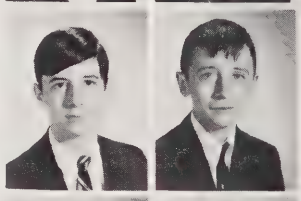

Edward Gibson
Spencer Gibson

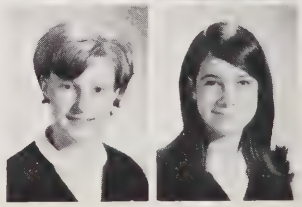

Susan B. Gibson
Susan G. Gibson

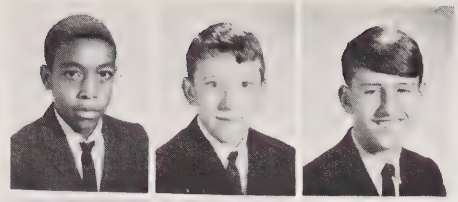

David Gill
Tim Gilmore
Freddie Gladden

Nelson Haire
Orby Haire
Brenda Hall

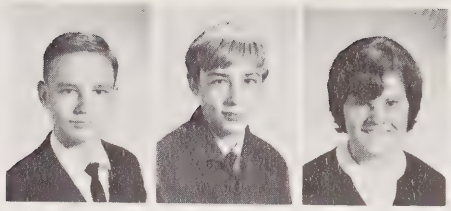

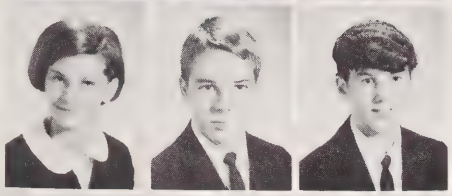

Judy Ann Gladden
David Glasco
David Glass

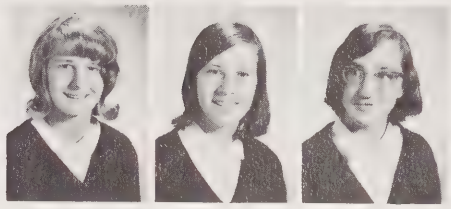

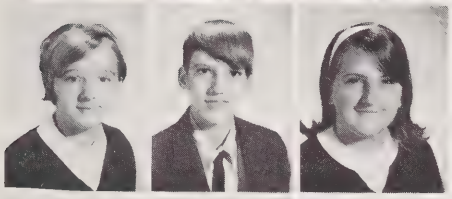

Teresa Godwin
Raymond Gooch
Brenda Goode

Deborah Hall
Edna Hall
Kathleen Hamilton

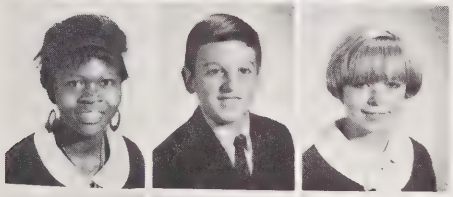

Margaret Graham
Robert Griffin
Susan Griffin

Charles Harkey
Jack Harper
John Harrington

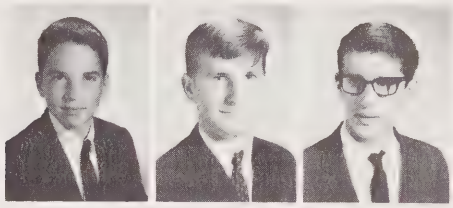

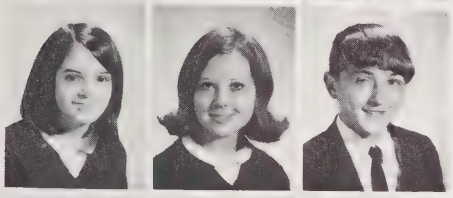

Betty Gunter
Deborah Gunter
Gary Gunter

Jimmy Gunter
Stuart Guthrie
Harry Haigler

Lynn Harris
Nan Harris
Jeff Harvey

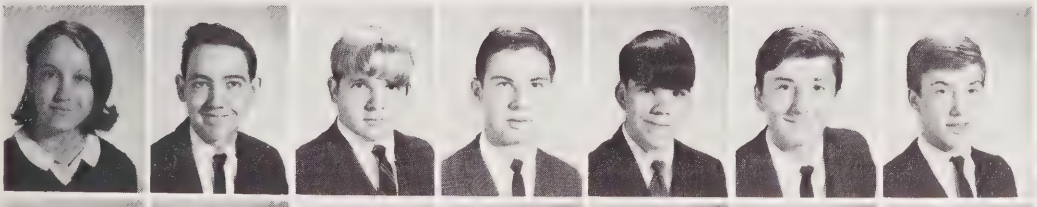

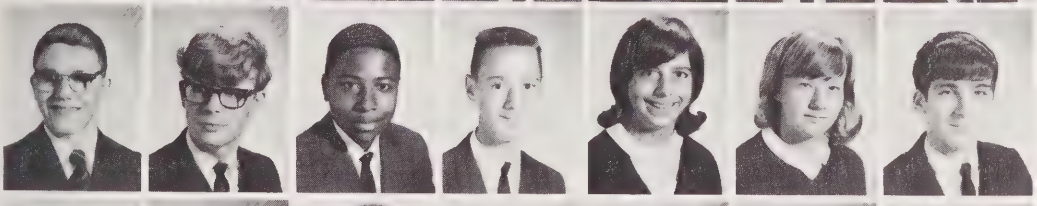

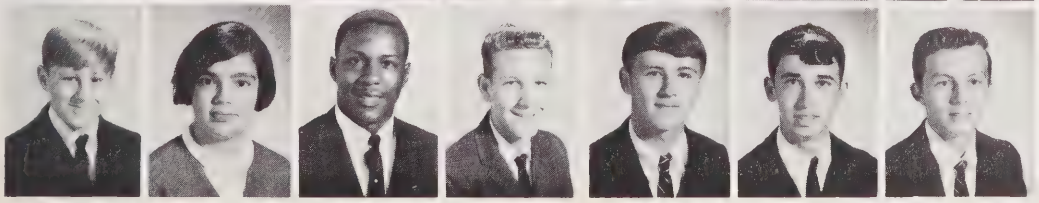

Bonnie Herring
Ronnie Herring
Bill Hinnant
Jeff Hockaday
Thomas Holder
Wilson Holder
Nuesom Holmes

John Holt
John Horne
Andre Horton
Mike Hutchins
Kathy Jernigan
Diane Jewell
Billy Johnson

Lynn Johnson
Melonie Johnson
Robert Johnson
Danny Jones
Richard Jones
Ronnie Jones
Phil Joyner

Terry Kent
Patricia Knight
Connie Kowell

Terry Hinson
Shirley Holder
Dawn Huffstetler

Donna Lane
Deborah Langley
Patricia Lemieux

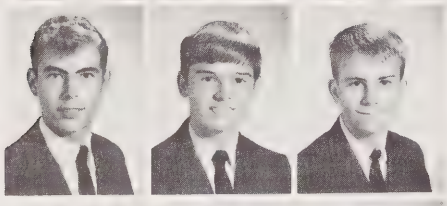

Ricky Lemons
Phillip Lyles
David Lively

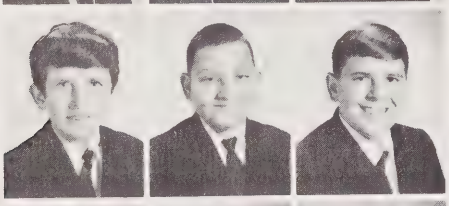

Roderic Lloyd
Larry Love
Steve Luxton

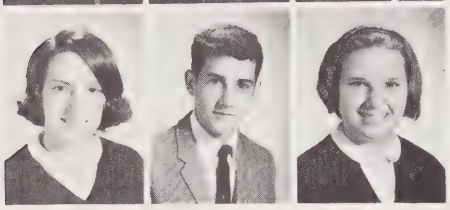

Rebecca Lutterloh
William McDermott
Rosemary McDonald

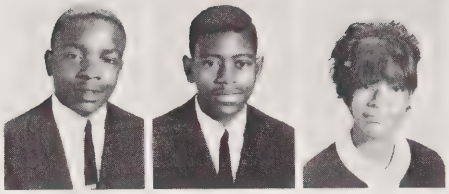

Ben McKoy
Anthony McLean
Jackqueline McLean

Deborah McLeod
Denise McLeod
Kathy McLeod

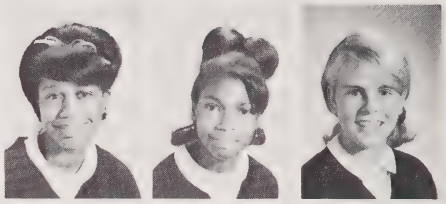

Vicki McLeod
Barbara McNeill
John McNeil

Phebe McRae
Carol Mackey
Bill Mann

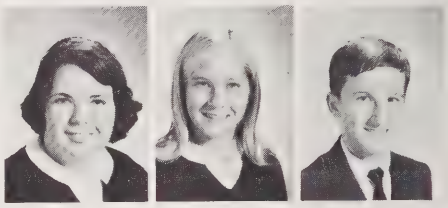

John Martin
Charles Mashburn
Charles Mason
James Mason
Lynn Massengil
Anne Matthews
Barry Matthews

Charles Maynard
Pamela Maxwell
Gary Medlin
Ben Miller
Carol Miller
Sheila Miller
Deborah Mitchell

Richard Mitchell
Mike Moddy
Mike Morris
Gerald Mullins
Rusty Mullis
Sharon Murchinson
Vannessa Murchison

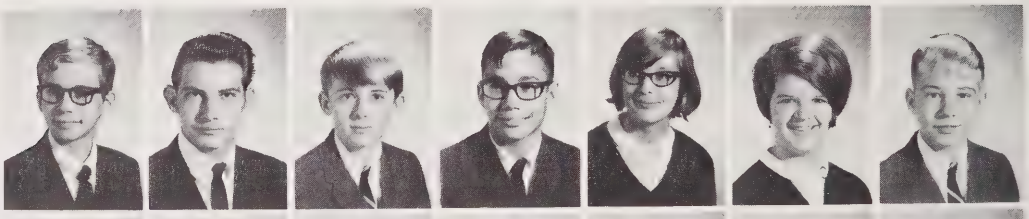

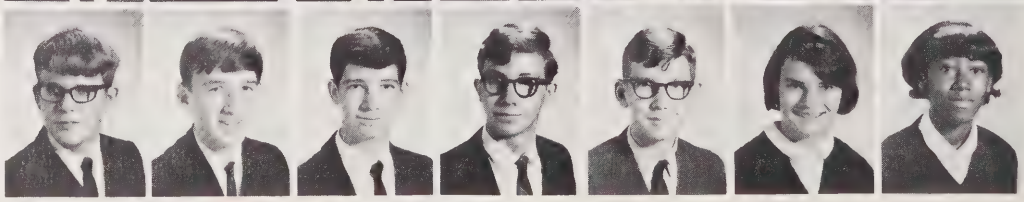

David Neal
Richard Neal
Jo Ann Nicholson
Clarence Norris
Judy Nunnery
Steve Oborn
Dianne Oldham

June Oldham
William Overton
Margaret Palmer
Debbie Parrish
Jessie Parrish
Faye Parson
Leon Patterson

Thomas Patterson
James Pearce
Martha Peeler
Bobby Penuel
Ross Perry
Jay Petty
William Phillips

Sammy Poe
Kenneth Price
James Priest
Susan Rahmes
Larry Ray
Joel Sheer
Timothy Sherman

David Register
Mary Reid
Mark Revels
Loretta Riddle
Michael Roberts
James Siler
Judy Siler

Patricia Sloan
John Smith

Brett Robertson
Kenneth Robinson
Stephen Ross
Steve Rosser
George Rush
Geneva Sowder
Kathy Spivy

Barbara Sawyer
Billy Schoolcraft
Lydia Schwartz
David Seymour
Ivey Shankle
Lu Ellen Spivey
Allyn Staton

Mitchell Stay
Doug Stewart

Charles Stone
Clarence Stone
Joyce Stone
James Stone
Linda Stone
Donna Suggs
Cornell Sutton

Sara Jean Talley
Cathy Tart
Brenda Taylor
James Taylor
Montros Terrell
Paula Tetterton
Elizabeth Thomas

Jimmy Thomas
Johnny Thomas
Joyce Thomas
Maylon Thomas
Mike Thomas
Richard Thomas
Shane Tolliver

Cynthia Turnage
Gail Upchurch
Benny Utley
Lisa Wagoner
Patricia Walker

Bonita Wilson
Diane Wilson

Donnie Wallace
Patricia Wallace
Ann Watson
Linda Watson
Eugene Watts

Herbie Wilson
Rebecca Wofford

Gary Way
Linda Whitfield
Deborah Whittington
Julian Wicker
Tommy Wilder

Cindy Woltz
Vickie Womack

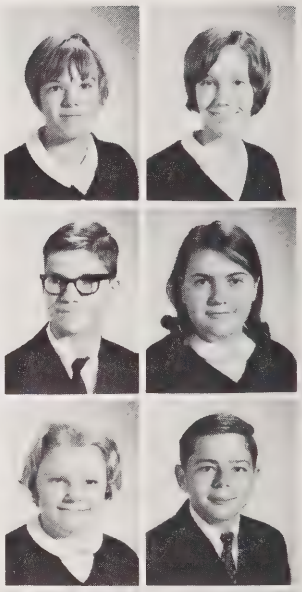

not pictured

Theresa Wilkie
Vickie Wilkins

Dwight Williams
Gloria Williams

Janice Williams
Jerome Williams

Jack Atkins
Harvey Brooks, Jr.
Jerry Childress
Jackie Clark
Martin Cole, Jr.
Duynne Cole
Tommy Gooch
Wayne Gilmore
Linda Fetner
Kay Harris
Tonya Hinzman
Brenda Hutchins
Tim Langhley
Steve Lawton
David McLean
Larry McNeill
Marilyn Maddox
John Morton
Clavin Patterson, Jr.
Charles Perry
Ray Ridgely
Charles Rosser
Harry Sellars
Mary Stone
Patricia Taylor
Cathy Thomas
David Thomas
Harvey Thomas
Robert Thomas
Royce Thomas
James White
Jeanne Wilson
Terry Womack
James Yarborough

Judith Wood
Mike Yarborough

Max Young
Debra Yow

Dianne Yow
Janice Zoldak

ads

FOR SALE
FEDERAL
HOUSING
ADMINISTRATION
U.S. GOVERNMENT
SEE ANY BROKER

Best Wishes
Sanford Central High School Seniors!

BORDEN BRICK AND TILE COMPANY

Telephone 775-3321

Sanford
North Carolina

Congratulations, Graduates

Compliments of

FEDERAL SPINNING CORPORATION

Manufacturers of Synthetic Yarn

Sanford
North Carolina

SANFORD BRICK AND TILE COMPANY

Best Wishes to The Class of 1968

Sanford

North Carolina

Congratulations to the Graduates
from

ROBERTS COMPANY

Sanford
North Carolina

K H Stephenson Supply Co.

LEE
DRUG STORE

JOE LAZARUS

Any Prescription—Any Time

FREE MOTOR DELIVERY
DRIVE-IN WINDOW

Telephone
775-5511

Corner
Steel and Carthage

Sanford
North Carolina

TOTAL ELECTRIC
GOLD MEDALLION HOME
LIVE BETTER ELECTRICALLY
AWARD
CERTIFICATION MARK—N.E.M.A.

You just can't beat

FLAMELESS ELECTRIC HEAT

CAROLINA POWER & LIGHT COMPANY

An investor-owned, tax-paying, public utility company

W. L. JEWELL AND SON

GENERAL CONTRACTORS
PERRY ARCADE

Sanford
North Carolina

BANKINGPORT,
INCORPORATED

General Insurance

W. H. "BILL" RAY, Manager

211 S. Steele Street
Sanford
North Carolina

KAMMER'S INC.

Sanford's Young Men's Shop

Steele Street
Sanford
North Carolina

Best Wishes, Seniors!

BUCHANAN'S

RADIO TV RECORDS

Compliments
of

GENERAL CREOSOTING COMPANY, Inc.

Gulf
North Carolina

PERRY BROTHERS TIRE SERVICE, INC.

Quality Recapping—Batteries

610 Wicker Street
Sanford, North Carolina

Telephone 775-4225

P.O. Box 1003

N. C. BEAL AND SONS

Grading—Road Building—Ditching
Basements—Fill Dirt

R.F.D. #4
Sanford
North Carolina

Telephone 776-3612

JOHN'S PHARMACY

Your Family Drug Store
Eastman Kodak Dealer

JOHN TERRELL, Owner
Your Friendly Druggist

Telephone 775-3644 We Deliver

Sanford
North Carolina

CAROLINA COUNTRY HAM HOUSE, INC.

"Pride of Lee" Country Hams

P. O. Box 56 709 Wicker Street
Sanford, North Carolina

Compliments of

LEE BRICK AND TILE COMPANY, INC.

Sanford
North Carolina
Five Miles North on U.S. Highway 1

Compliments

"THE KING'S MEN"

152 Charlotte Avenue
Sanford, North Carolina
Dial 118

Congratulations, Class of 1968

KEY'S UPHOLSTERY

Southern National Now Brings To Sanford

NO SERVICE CHARGE

ON PERSONAL ACCOUNTS WITH $100.00 MINIMUM BALANCE

"The Bank that thinks young even though it has been in business since 1897"

SOUTHERN NATIONAL

Compliments of
of

VILLAGE VOLKSWAGEN INC.

2820 Lee Avenue
Sanford
North Carolina

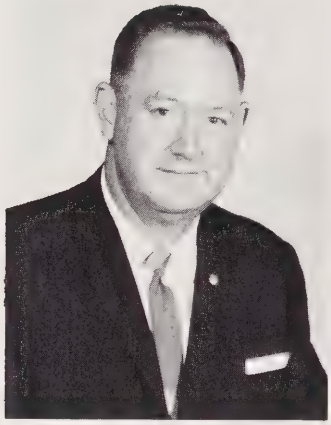

For the Best in
Life Insurance

See

J. FLETCHER ROSSER

223 Carthage St.

Telephones: 775-4812
775-4191

Television Appliances
Sales – Service
Pick-up and Delivery Service – All Makes

SANFORD RADIO & T.V. CO.

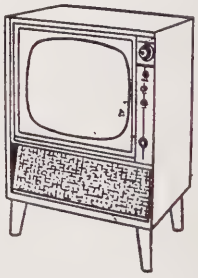

Guy Matthews

235 Wicker St.

Telephone 776-2321

Congratulations, Seniors!

STEEL & PIPE CORPORATION

P. O. Box 700 Phone 775-5549

Sanford, North Carolina 27331

Congratulations, Seniors!

GLENN'S

Headquarters for Men's and Boys' Clothing for the past Twenty Years.

First Federal Savings

AND LOAN ASSOCIATION

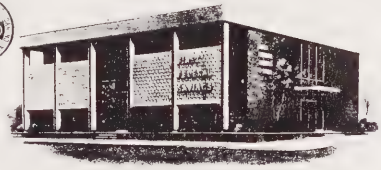

155 SOUTH STEELE STREET · SANFORD, NORTH CAROLINA · BRANCH OFFICE, PITTSBORO, N. C.

W. M. WOMBLE, EXECUTIVE VICE PRESIDENT

GLASCO BUSINESS EQUIPMENT COMPANY

Royal Typewriters Victor Calculators

Furniture Supplies

Sanford, N. C.

Compliments of

Management and Employees

SACO-LOWELL SANFORD

Division
of
Maremont Corporation

Sanford

North Carolina

Compliments
of

STANDARD HOME IMPROVEMENT COMPANY

The Only Local Authorized
Fiberglas Contractor

825 Horner Boulevard
Sanford
North Carolina 27330
Telephone 776-4138

HEINS TELEPHONE COMPANY

Sanford
North Carolina

SANFORD MOTOR SALES

Chrysler – Plymouth – Valiant

Sanford
North Carolina

PROGRESSIVE FOOD STORES

Corner Wicker & Gulf Streets
Sanford
North Carolina
For Thrifty Savings Shop
Friendly Progressive
Your Home Town Grocery Chain

Compliments
of
WICKER OIL COMPANY, INC.

SHELL

Owned and Operated By J. SHELTON WICKER
P. O. Box 668—Telephone 775-3415
Sanford, North Carolina

SNIPES INSURANCE & REAL ESTATE CO., INC.

We Stand Between You and Loss

106 S. Steele Street
P. O. Box 488
Sanford, North Carolina
Telephone 776-4131

SANFORD SAVINGS AND LOAN ASSOCIATION

Service Since 1917

W. J. BRINN, Executive Vice-President
Three Convenient Offices

130 Steele Street
Sanford
North Carolina

104 West Main Street
Jonesboro Heights
North Carolina

221 Raleigh Street
Siler City
North Carolina

Getting to
And from
the junior
parking lot
is becoming
almost
impossible.

Bill finds the
merchandise
supplied by
MACKS
STORES
most helpful
in solving
this problem.

MACKS STORES

Two Fine Stores To Serve Your Every Need

Steele Street Uptown

&

Kendale Village Shopping Center

★

Best Wishes, Seniors!

WILLIAMS-BELK COMPANY

"Home of Better Values"

Sanford
North Carolina

★

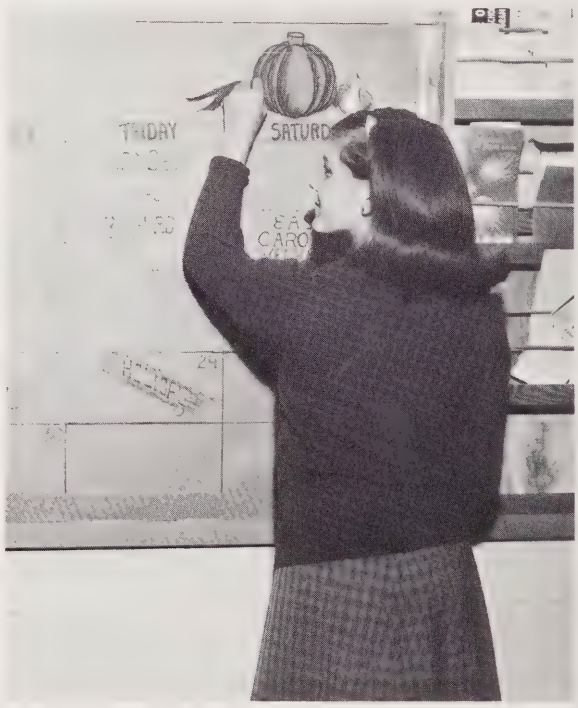

Attractive Bulletin Boards, Courtesy Student Council Bulletin Board Committee.

Compliments
of

H & H AUTO PARTS COMPANY

215 Carthage Street
Sanford
North Carolina
Telephone 775-2335

"Patience, Mrs. Crumley, Patience!"

Refreshing remembrance

AUTOGRAPHS

Bottled under authority of The Coca-Cola Company by SANFORD COCA-COLA BOTTLING CO.

LEE CABINET AND STORE FIXTURE COMPANY, INC.

BUILDING SUPPLY DIVISION
Endor Street
Telephone 776-4101
MILLWORK SHOP
Bragg Street
Telephone 775-5212
Sanford, North Carolina

Best Wishes, Seniors!

CENTRAL GULF

Telephone 776-2811
152 Endor Street
Sanford
North Carolina

MUTUAL INSURANCE SERVICE

Carthage Street
Sanford, North Carolina

Harry Miller & Jim Locke

Compliments
of

I. J. MORRISS

PATSY MORRISS
BECKY MORRISS

DOSSENBACH'S

FINER FURNITURE, INC.

Furniture—Appliances—Carpet

Downtown Sanford
or
Kendale Shopping Center

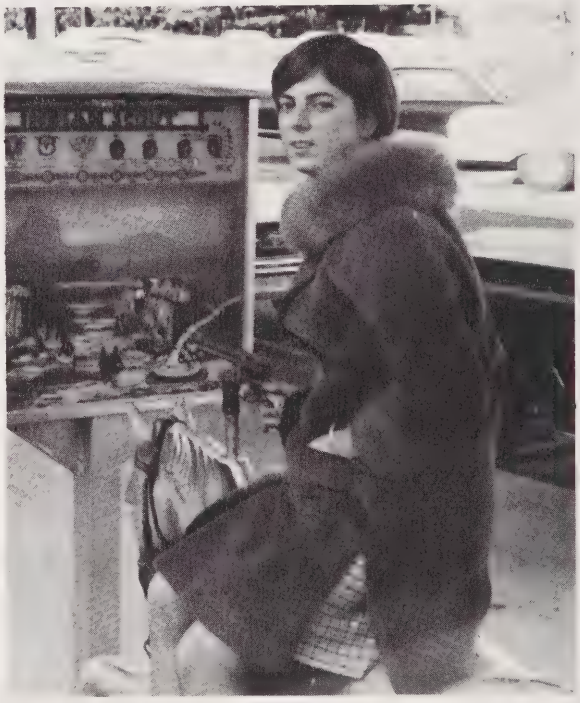

Another Blue Ribbon for Jane!

ROGER'S FUNERAL HOME
Sanford
North Carolina

Real Estate Land Developers
JOHNSON-ADCOCK, INC.
503 Carthage Street
Sanford
North Carolina
ALBERT C. ADCOCK BRYANT R. JOHNSON

CHIPMAN JEWELERS
143 South Steele Street
Sanford, North Carolina
Headquarters
Nationally Advertised
Watches–Diamonds–Jewelry
China and Giftware

Best Wishes To The Seniors
From
LEE FORD MOTOR CO.
Your Friendly Ford Dealer
1523 Lee Avenue
Sanford
North Carolina

SANFORD AUTO SUPPLY, INC.
O. O. HARRILL, Proprietor
133 North Steele Street
Sanford, North Carolina

Good Luck, Seniors!
WILRIK AND CENTER THEATERS
Sanford
North Carolina

Compliments
of

LEE HARDWARE

211 South Gulf

Sanford
North Carolina

Congratulations!

WWGP
AM & FM

Follow the Yellow Jackets

Football—Basketball
on WWGP—FM

BILL SMITH'S
FAMILY HOUSE RESTAURANT

American and Italian Foods

Telephone 776-4832
Sanford, North Carolina

802 South Horner
Boulevard

WAGONER'S
JEWELERS

Sanford's Oldest and Largest

135 S. Steele Street

Telephone 776-2112

Sanford
North Carolina

Since 1921

Junior Bricklaying Club C. H. S.

Best Wishes and Good Luck, Seniors!

COOPER OIL COMPANY, INC.

107-A Lee Avenue

Sanford
North Carolina

ROSES'S STORES, INC.

165 Modern Variety-Department Stores Serving the South

Our store in Sanford features a large ready-to-wear department, an up-to-date luncheonette, fronts on both Steele and Wicker Streets, and a customer entrance from the new municipal parking lot on Endor Street.

CAPT. ROD SULLIVAN, INC.

Wholesale Electrical Supplies and Light Fixtures

131 Chatham Street
Sanford, North Carolina

Telephone 775-2325 Drawer S

Congratulations, Seniors!

SANFORD
TOBACCO COMPANY

Sanford
North Carolina

KIMBRELL'S, INC.

FURNITURE AND APPLIANCES

Cash or Credit,
We're easy to trade with.

128 S. Moore Street
Sanford
North Carolina

NEW DIMENSIONS
IN DRIVING

Phone 775-4337

KELLY Springfield TIRES

ON THE SAFER
KELLY ROAD

BUDD'S MASTER
TIRE SERVICE

Horner Boulevard
Sanford, North Carolina

Stacy Budd Joel Budd

Best Wishes, Seniors!

PITTSBURGH REFLECTOR COMPANY

Pittsburgh Permaflector

MANUFACTURERS OF FLUORESCENT AND INCANDESCENT LIGHTING EQUIPMENT

P. O. Box 2339 Sanford, North Carolina

776-4331

Compliments
of

A FRIEND

FACE THE FUTURE WITH SECURITY

SECURITY
LIFE AND TRUST COMPANY

Wallace G. McIver, General Agent

L. A. (Sandy) McIver, Representative

1968 NATIONAL QUALITY AWARD

THE SLIPPER SHOP, INC.

113 South Steele Street
Sanford, North Carolina

Shoes for All
Fashion-Conscious Girls

L. P. COX COMPANY

FOUNDED 1915—INCORPORATED 1938

General Contractors

"Buildings with a Tradition for Excellence"

P. O. BOX 2306 • SANFORD, NORTH CAROLINA • DIAL (919) 775-4241

CASHION MOVING AND STORAGE INC.

810 King Street
Sanford, N.C.
Telephone 776-2613
Agent for Aero Mayflower Transit Co.
Roy Cashion-President

Congratulations
from

SASLOW'S JEWELERS

152 South Steele Street
Sanford
North Carolina

ELLIS CONSTRUCTION COMPANY, INC.

Commercial & Industrial Construction
General Contractor
Sam L. Ellis, President

SKILL RESPONSIBILITY INTEGRITY
THE ASSOCIATED GENERAL CONTRACTORS OF AMERICA
A G C

Post Office Drawer 1228
109 South Vance Street
Sanford, North Carolina

Compliments
of

KEITH MOTORS, INC.

Pontiac—Buick—GMC Trucks
Sales and Service
Telephone 775-2141 2801 Lee Avenue Extension
Sanford, North Carolina

"For the Best in Driveways, Street Paving,
Parking Areas, Roads, and Surface Treatment-
All Types of Asphalt Paving"

LEE PAVING COMPANY

Reasonable Rates Free Estimates
All Work Guaranteed
900 Lee Avenue Sanford, North Carolina Dial 776-4338
All Materials used Meet North Carolina Highway Specifications

Compliments
of

ROLL-O-RAMA

Sanford's Finest Roller Rink

912 Fields Drive Telephone 776-4549

AMERICAN SERVICE CENTER

338 Carthage Street

Sanford, N. C. Telephone 776-4421

Dennis Maddox Hayden McDuffie

Compliments of

LADY JUNE BAKERY

225 Wicker Street

Sanford, North Carolina

Telephone 775-4532

Chatham Brick
AND TILE COMPANY
DIVISION OF SANFORD BRICK CORPORATION

FACE BRICK
COMMON BRICK
SHALE PRODUCTS

Best Wishes, Seniors!

Dalrymple's
SINCE 1923

Sanford's Leading Men's Store

The Cobbler's Corner, Inc.
SHOES FOR THE FAMILY
Specializing in Children's Shoes

MIKE WILLIAMSON
PHONE 775-4384

KENDALE SHOPPING CENTER
SANFORD, N. C.
PHONE 776-4612

JOHNSON'S JEWELERY

Jonesboro Heights Sanford, N.C.

Headquarters for Bulova Watches and Keepsake Diamonds

-Watch Repair-

Moore's
B. C. MOORE & SONS, INC.

Shopping is Always

a Pleasure at Moore's

in

Kendale Shopping Center

Compliments of

CREDIT BUREAU OF SANFORD

S. Steele Street, Sanford, N.C.

KENDALE JEWELERS

Authorized Dealer for

ArtCarved®

Diamonds

Telephone 776-2713

Kendale Shopping Center

ROY E. SMITH
Vice President &
General Manager

Firestone

Lee Tire & Supply Co.
604 Wicker St.
Sanford, N. C. 27330
Phone: 776-4234

Congratulations, Seniors!

THE JADE ROOM

108 Wicker Street

Sanford

North Carolina

Telephone 775-2722

Best Wishes In the Future

Mary Measamer INTERIORS

211 HORNER BLVD. - PHONE 776-2422

SANFORD, NORTH CAROLINA

Compliments of

McPhail Greenhouses

FOR FLOWERS OF DISTINCTION
AND QUALITY

TELEPHONE
775-5541
BOX 369

SANFORD, N. C.

DUKE'S DRIVE IN

"Hey There"

Have you Tried the

Duke Burger?

Come on Out—We'll Be Looking

For You

Jonesboro—Tramway Road

Gallup's
HARDWARE CO.

SEED—SPORTING GOODS—BUILDING MATERIALS—DuPONT LUCITE PAINTS

Telephone 775-2161
232 Wicker Street

Sanford
North Carolina

SPROTT BROS.
FURNITURE COMPANY

"The Home of Quality Furniture"

114-118 S. Moore Street
Sanford
North Carolina

Best Wishes, Seniors!

DARK AND HARRINGTON

Sheet Metal of All Kinds

PRYOR DARK JONES HARRINGTON

Telephone 775-4163
Sanford
North Carolina

Best Wishes
From

THE Bootery
SANFORD, N.C.
"Names You Know - Shoes You Love"

Corner of Carthage
and Steele Streets

Telephone 776-2221

ROY DIXON TIRE COMPANY

Front-End Alignment—Recapping—
New Tires—Complete Brake Service

Telephone 775-3812

816 Woodland Avenue
Sanford
North Carolina

Best Wishes

ROBERTS INSURANCE AND
REALTY COMPANY, INC.

"Sound Protection for Every Need"

Insurance—Real Estate—Rentals

BOYD O. CHILDRESS, Manager
JOE B. JOHNSON

105 Wicker Street
Telephone 775-4216

Sanford
North Carolina

HELEN J. HUNT HELEN C. KELLY

Ladies Style Shop

Telephone 776-3722
Sanford
North Carolina

HOLT
TRUCK & TRACTOR COMPANY
1016 Horner Blvd.
Sanford, North Carolina
FARMALL TRACTORS
McCORMICK FARM EQUIPMENT
INTERNATIONAL MOTOR TRUCKS
INTERNATIONAL INDUSTRIAL EQUIPMENT
Sales and Service
P. O. Drawer 1029 Telephone 775-4134

MITCHELL'S, INC.
DRY GOODS—TOYS—SHOES
HARDWARE—GROCERIES
Telephone 775-4923 Bragg Street
Open Daily until 9:00 P.M.

Compliments
of
HESTER-WILSON
LAWN & GARDEN CENTER
FERTILIZER—FEED—SEED—LAWN SUPPLIES
SHRUBBERY & PLANTS
P. O. Box 702 — Phone 775-5514
501 Wicker St.

JOHNSON
OIL COMPANY
OF
SANFORD, INC.
P.O. Box 2056 Jonesboro Heights
Sanford
North Carolina

Compliments
of
A FRIEND

SANFORD
Business College
U.S. No. 1 Bypass Box 628 Phone 775-5561
Sanford, North Carolina

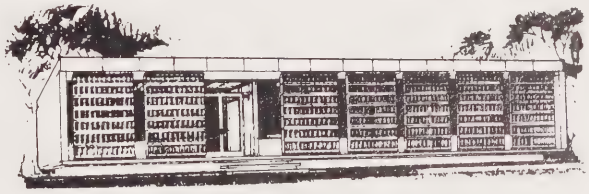

TODD'S TIRE SERVICE, INC.
1811 Lee Avenue
Sanford, North Carolina
Telephone 776-6612

B.F.Goodrich
TIRES • TUBES

JOHNSON-LAMBE COMPANY
For the Best in Sporting Goods
322 S. Salisbury Street
Raleigh
North Carolina

Congratulations, Class of 1968

A FRIEND

Best Wishes
VILA PUMP COMPANY
Water Pumps and Conditioners
Route 1
Sanford
North Carolina

Stay with the Good Guys
on the All American
WEYE 1290
In Sanford
Music—News—Sports

Congratulations, Seniors!
GRANTHAM PROVISION COMPANY
Quality Meats
Telephone 775-2732
L. D. GRANTHAM, Prop.

CITY PAINT CENTER
Route 4, Northview
BOBBY L. HURLEY
Telephone 775-5489

Compliments
of
GRIFFIN ELECTRIC COMPANY
Sanford
North Carolina

Best Wishes
From
JONESBORO'S LEE DRUG STORE
Jonesboro Heights
Sanford
North Carolina

DR. HUNTER'S HATCHERY
Sanford, North Carolina
1006-A Carthage Street
Post Office Box 38
Telephones 776-2733
776-1524

Compliments
of
HELEN'S FLORIST
Sanford North Carolina

Compliments
of
DAK'S DRESS OUTLET
224 Wicker Street
Sanford
North Carolina
Telephone 776-4621

Compliments of
JOHNSON'S STORES
Complete Homemakers
Furniture-Philco Television
and Appliances
Dealer in Siegler Oil Heaters
Sanford, North Carolina

Compliments of
CROSS and BRINN
Insurance-Real Estate
132 North Steele Street
Sanford, North Carolina

COLLINS PRESS • • •
• FINE JOB PRINTING
Sanford, N. C. Phone 776-3111

CENTRAL ELECTRIC
MEMBERSHIP CORP
Owned by those it serves.
Serving Electrically in Rural Areas
of Chatham, Randolph, Lee,
Harnett, and Moore Counties
Headquarters
Sanford
North Carolina

THE RED WAGON

A favorite place to meet and eat.

MINTER REALTY COMPANY, INC.

Real Estate Mortgage Loans Insurance

RUBY MINTER, President
MALCOLM MINTER, Vice-President
B. G. MINTER, Secretary

Compliments of

MANN'S DRUG STORES

500 Wicker Street
Telephone 776-4107

Sanford
North Carolina

Kendale Shopping Center
Telephone 776-4239

Compliments
of

PALOMINO MOTEL

U.S. 1 Bypass South
Sanford
North Carolina

Best Wishes, Class of 1968

OLDHAM AND OLDHAM CONSTRUCTION COMPANY

Clearwater Forest

Sanford, North Carolina

MINUTE MARKETS

Open 'til 11:00 P.M.
Every Day

Choice Meats *Drugs*
Groceries *Sundries*

Congratulations, Seniors!

COLE PIANO COMPANY

NEILL A. COLE, Proprietor

Piano Sales and Service Since 1933
Custom Picture Framing

Telephone 776-1941

711 Carthage Street
Sanford, North Carolina

CAROLINA POOLS INC.

Sanford, N.C.

Builders of Carolina's Finest

Swimming Pools

THE CAROLINA BANK

145 W. Main Street

120 N. Steele Street

Sanford, N. C.

Carthage, N.C.

Pinehurst, N.C.

Broadway, N.C.

Vass, N.C.

Aberdeen, N.C.

West End, N.C.

Member of Federal Deposit Insurance Corporation

PEPSI-COLA BOTTLING COMPANY, INC.

of

Raleigh, N. C.

3705-07 Hillsboro Street
Raleigh
North Carolina 27607

"Now It's Pepsi—
For Those Who Think Young"

HENRY STEWART, Manager
Hawkins Avenue
Sanford
North Carolina

BIG VALUE DISCOUNT

HEALTH AND BEAUTY AIDS
Shop for Graduation Gifts

"You Get the Greatest Value at

Big Value"

Best Wishes
to the
Class of 1968

GRIFFIN
VENDING COMPANY

Sanford
North Carolina

Telephone 776-2511

Clay Pipe Since 1886

POMONA PIPE
PRODUCTS

Greensboro, North Carolina

Gulf, North Carolina

Intense preparation paid off on December 1, 1967
Sanford 21, Northern Durham 9

Compliments of

W. KOURY COMPANY, INC.

Manufacturers of Work and Play Clothes

Sanford
North Carolina

Compliments
of

CROWSON'S
ESSO SERVICE

Telephone
775-5012

Esso

101 Hawkins
Avenue

Compliments of

LOVE'S GROCERY

165 Charlotte Avenue
Sanford
North Carolina

Compliments of

BUTTERCUP ICE CREAM COMPANY

Sanford

North Carolina

CAROLINA MOTOR HOTEL

Central Carolina's Finest Motor Hotel

and Home of City Athletic Club

104 Carthage Street

Sanford, North Carolina 27330

Best Wishes To Seniors

OLIVER'S

Ladies Ready-To-Wear

and Millinery

Sanford

North Carolina

SANFORD TIRE SERVICE

GENERAL TIRE

827 S. Horner Boulevard

Sanford, North Carolina

Recapping-:-Vulcanizing

Front End Alignment–Brake Service

SANFORD REWINDING SHOP

223 Jenkins Street Sanford, N. C.

Electric Motors Rewound and Repaired
New and Used Motor Sales

Phone 775-5911 Night 775-2752

Compliments
of
DANDEE BREADS
Bragg Street
Sanford
North Carolina

CARDINAL FOOD STORES
Independent Merchants

Compliments
of
J. RAY HUNTER,
DISTRIBUTOR
GULF OIL PRODUCTS
1203-A Horner Boulevard
Sanford
North Carolina

Compliments of
HUNTER TIRE SERVICE
Hawkins Avenue
Sanford, North Carolina

Congratulations, Class of 1968
COLE INDUSTRIES INC.
Structural Wood Products
Wayne Street, Sanford

Best of Luck Seniors
From
TWIN CITY CLEANERS
102 E. Trade Street
Jonesboro Heights
Telephone 775-5322

Compliments of
LYNN PERRY OIL COMPANY
1401 Horner Boulevard
Telephone 775-4316
Independent Merchants

Wilma's Fashions, Inc.
Sanford, North Carolina
217 Carthage Street Telephone 775-3383

See

RAY MORROW

For

Bear Frame Alignment

24 Hour Wrecker Service

Auto Wrecks Are Our Speciality

Body Repairs

and

Any Color of Painting

Done by Our Experts

Morgan's

Kendale Shopping Center

"House of Fashion
for
Men's Wear and Ladies' Casuals"

Best of Luck, Seniors

From

HORTON'S FUNERAL HOME

FRANK'S
INC.

FLOWERS AND GIFTS

149 N. Steele Street
Sanford
North Carolina

Telephone 775-4131

Congratulations, Seniors

From

RAINBOW CLEANERS

2521 Lee Avenue

Jonesboro Heights

Telephone 776-1441

Best of Luck, Seniors

From

THE PANTRY

"Your Convenient Food Marts"

Open 7—11

7 Days a Week

Ice
Dairy Products

Food
Beverages

Best Wishes, Seniors!

GRADY'S ESSO

Corner Horner Boulevard
and Carthage Street
Telephone 775-2831
The Finest in
Esso Products and Service

Congratulations, Seniors!

BLACKWELDER AND SONS
WELL COMPANY

Well Boring and Drilling

Since 1949 *3 Miles S. Hwy. #1*

Telephone day or night
776-2421

Sanford
North Carolina

Compliments
of

TRI-COUNTY TRACTOR
COMPANY, INC.

—Authorized Dealer—

Ford Tractors—Ford Implements

P. O. Box 1068 Telephone 776-2312

Sanford, North Carolina

Compliments

of

Buck George
and
Jones Palmer

**LEE CLEANERS AND
KENDLE LAUNDROMAT**

KIMREY'S SERVICE STATION

SINCLAIR POWER-X THE SUPER FUEL

Wash—Polish—Lubrication
Tires—Batteries—Accessories

G. W. KIMREY, Owner and Operator

Phone 776-1512

Corner Carthage and Horner

Sanford, North Carolina

Best Wishes to Seniors

WILKINSON

Cadillac–Oldsmobile–Rambler

319 Wicker Street

Sanford

North Carolina

27330

YOUR HANDY HELPFUL HARDWARE MAN

MANN'S Hardware

Hardware—Drain Pipe—Seeds—Paints
Portable Appliances—Plumbing—Wiring
Housewares—Building Supplies

Telephone 775-5831

Box 2027

Sanford
North Carolina

Congratulations, Seniors

**SANFORD FINANCE
CORPORATION**

213 South Steele Street

Sanford, North Carolina

27330

YOUR HANDY HELPFUL APPLIANCE MAN

MANN'S Appliance

Hotpoint—Zenith—G.E.—Sunbeam
Authorized Service—Portables

Kendale Shopping Center
Telephone 775-5731

Tri-Hi-Y Initiation is Fun!

Compliments
of

FLEMING'S SELF SERVICE

404 South Horner Boulevard
Sanford, North Carolina

NORGE MOTOROLA

CAIN-OWENS FURNITURE COMPANY

138 South Moore Street

Sanford, North Carolina

"Furniture For Every Home"

Telephone 776-3013

SANFORD
ICE & COAL
CO.

Featuring
PATSY COALS

"Certified and
State Approved"
CONCRETE

READY
MIXED

CONCRETE

CHEVROLET

SANLEE CHEVROLET
COMPANY, INC.

526-528 Wicker Street

Sanford
North Carolina

Compliments
of

BOWEN OFFICE SUPPLY
MAC'S TYPEWRITER SUPPLY

Compliments
of

STEVENS MILLING COMPANY

Telephone 258-2561

Broadway
North Carolina

STROUD-HUBBARD COMPANY

Home of WEEJUNS

and Other Classic Styles

for Boys and Girls

GREEN VALLEY FLORIST

Flowers
for
Funerals—Birthdays
Weddings—Anniversaries
All Special Occasions

"Anytime Is Flower Time"

Telephone 776-4191

Kendale Shopping Center

Sophomore Tri–Hi–Y's Bow to elder, Gail

PENNEY'S

IN
SANFORD

Four Ways to Shop

Charge—Lay Away—Time Payment—Cash

Best Wishes, Seniors!

WOMACK LUMBER COMPANY

Jonesboro Heights

Telephone
776-1811

Sanford
North Carolina

D. F. HARRIS & SON

"For 33 Years Sanford's
Leading Insurance Agency"

D. F. HARRIS FLETCHER HARRIS

Compliments
of

A FRIEND

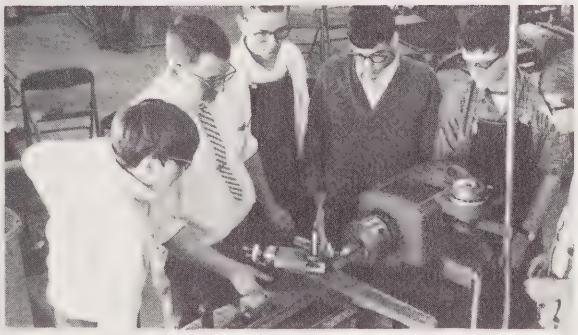

Mr. Thomas and Boys at Machine

Dreamland Mobile Home Park

ROUTE NO. 8
SANFORD, N. C.

MOBILE HOME PARKING, MOVING & SALES LOT

BOYD DOUGLAS, OWNER

PHONE 775-2710
AREA CODE 919

CALL
COLLECT

SHORT SHOP FOOD MARTS

2 Locations to Serve You

802 Wicker

Tramway Road

"Get your ICEES here"

Open

7 days 7-11

DONNA AND WILSON AND ICEES

Compliments of

THOMAS OIL COMPANY

P. O. BOX 336 TELEPHONE 776-4135

SANFORD, NORTH CAROLINA

PHILLIPS 66

Phillips 66 Products

TILLMAN T.V. AND APPLIANCES

Westinghouse, T.V. and Appliances
Motorola, Autoradios, and Vibrasonic's
Automobile Record Players

Telephone 776-2432

SANFORD FURNITURE COMPANY

Manufacturers of Bedroom
and Dining Room Furniture

DISPLAYS AT

American Furniture Mart
Chicago, Illinois

New York Furniture Exchange
New York, New York

Dallas Home Furniture Mart
Dallas, Texas

Southern Furniture Exposition
High Point, North Carolina

Western Furniture Exposition
San Francisco, California

Los Angeles Furniture Mart
Los Angeles, California

Residential-Commercial

WALTER D. CAMPBELL, INC.

General Contractor

Telephone 775-3324

State License 3311

Route 4
Sanford, N. C.

YOUNG BUSINESSMEN!

Fill your insurance needs for tomorrow at a rate you can afford today.

MAX McLEOD
Metropolitan Insurance Consultant

Office 135 Wicker Street
Telephone 775-5604

METROPOLITAN LIFE

Insurance Company

New York, New York

JOYNER WHOLESALE BUILDING SUPPLY

Building Materials · Plumbing & Electrical Supplies

Lee Avenue Extension Sanford, North Carolina
(Where the customers come first)
Telephone 775-5277

CONTRIBUTIONS

BRADFORD SALON OF BEAUTY
COX CABINET SHOP
EFIRDS
JONESBORO DRIVE-IN
SANFORD PRODUCE
TREASURE CHEST
JOHNSON AND NORRIS
LESSIE'S INC.
KENDALE PET SHOP
CAROLINA KITCHEN
O.K. BOWL

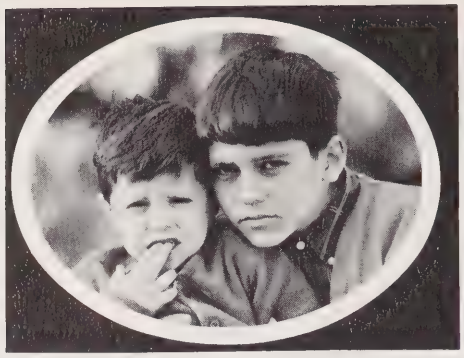

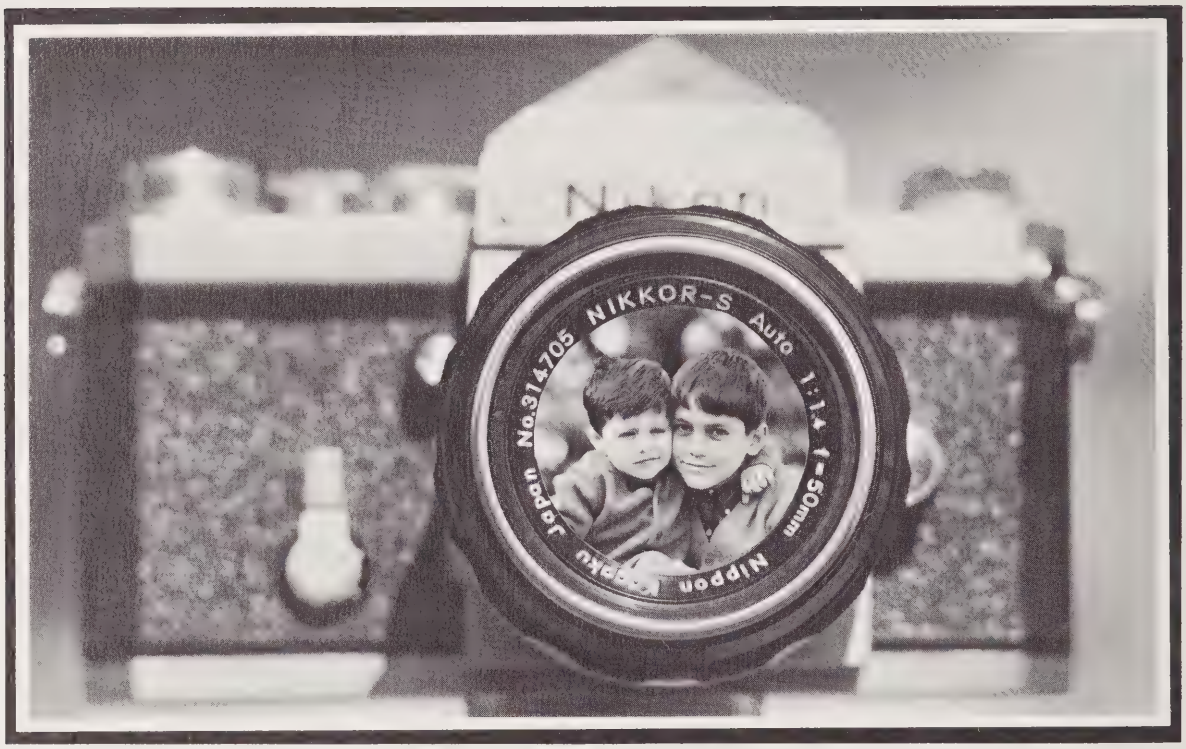
NIKKOR-S Auto 1:1.4 f=50mm
No.314705
Japan
Nippon Kogaku

DARRELL BYERLY
PHOTOGRAPHER

index of advertisers

American Service Center 172
Bankingport, Inc. 157
N. C. Beal and Sons 158
Big Value Discount Store 180
Blackwelder and Sons Well Company 185
The Bootery 174
Borden Brick and Tile Company . . 152
Bowen Office Supply and
Mac's Typewriter Supply 186
Bradford Salon of Beauty 189
Buchanan's Radio, T.V., Records . 158
Budd's Master Tire Service 169
Buttercup Ice Cream 182
Cain – Owen Furniture Company . 186
Walter Campbell, Inc. 189
Captain Rod Sullivan, Inc. 169
Cardinal Food Stores 183
Carolina Bank 180
Carolina Country Ham House, Inc . 159
Carolina Kitchen 189
Carolina Motor Hotel 182
Carolina Pools, Inc. 179
Carolina Power and Light Company 157
Cashion Moving and Storage, Inc. . 171
Center and Wilrik Theaters 167
Central Electric Membership Corp. 177
Central Gulf Service 166
Chatham Brick and Tile Company . 172
Chipman Jewelers 167
City Paint Center 176
Cobbler's Corner 172
Coca-Cola Bottling Company 165
Cole Industries Inc. 183
Cole Piano Company 179
Collins Press 177
Compliments of a Friend . 170,176,187
Cooper Oil Company, Inc. 169
Cox Cabinet Shop 189
L. P. Cox Company 170
Credit Bureau of Sanford 173
Cross and Brinn 177
Crowson's Esso Servicenter 182
Daks Dress Outlet 177
Dalrymple's 172
Dandee Bakeries 183
Dark and Harrington, Inc. 174
Darrell Byerly 190
Dossenbach's Finer Furniture . . . 166
Dreamland Mobile Home Park . . . 187
Duke's Drive – In 173
Efird's Department Store 189
Ellis Construction Company, Inc. . 171
Federal Spinning Corp. 153
First Federal Savings and Loan
Association 161
Fleming's Self-Service 186
Frank's Florist and Gift Shop . . . 184
Gallup's Hardware 173
General Greosoting Company . . . 158
Glasco Business Equipment 161
Glenn's Men and Boys' Clothing . . 161
Grady's Esso Service 184
Grantham Provision Company . . . 176
Green Valley Florist 187
Griffin Electric Company 176
Griffin Vending Company 181
H and H Auto Parts 165
D. F. Harris and Son 187
Heins Telephone Comapny 162
Helen's Florist 177
Hester – Wilson Lawn and Garden
Center 175
Holt Truck and Tractor Company . 175
Horton Funeral Home 184
J. Ray Hunter 183
Dr. Hunter's Hatchery, Inc. 177
Hunter Tire Service 183
Jade Room 173
W. L. Jewell and Son 157
Johnson – Adcock Inc. 167
Johnson Cotton Company Stores . 177
Johnson Jewelers 172
Johnson-Lambe Company 176
Johnson and Norris Wall and Floor
Coverings 189
Johnson Oil Company 175
John's Pharmacy 159
Jonesboro Drive-In Griddle 189
Jonesboro Lee Drug Store 177
Joyner Wholesale Building Supply
Company 189
Kammer's Men's Store 158
Keith Motors Inc. 171
Kendale Jewelers 173
Kendale Pet Shop 189
Key's Upholstery 159
Kimbrell's Inc. 169
Kimrey's Service Station 185
King Roofing and Manufacturing
Company 159
W. Koury Company 182

Ladies Style Shop 174
Lady June Bakery 172
Lee Brick and Tile Company 159
Lee Cabinet and Store Fixtures . . 166
Lee Cleaners 185
Lee Drug – Joe Lazarus 157
Lee Ford Motors 167
Lee Hardware Company 168
Lee Moore Oil Company 175
Lee Paving Co. Inc. 171
Lee Tire and Supply Company . . . 173
Lessie's 189
Love's Grocery Store 182
Max McLeod Metropolitan Life
Insurance Consultant 189
McPhail's Greenhouses 173
Mack's Stores, Inc. 164
Mann's Drug Store 178
Mann's Hardware, Inc. 185
Measemer's Interior 173
Minter Realty Company 178
Minute Market 179
Mitchell's 175
B. C. Moore & Sons 172
Morgans, LTD. 184
I. J. Morriss Real Estate 166
Morrow's Body Shop 184
Mutual Insurance Service 166
Oldham & Oldham Construction
Company 179
Oliver's Store 182
Palomino Restaurant 178
The Pantry 184
J. C. Penney Company 187
Pepsi-Cola Bottling Company . . . 180
Perry Brother's Tire Service 158
Lynn Perry 183
Pittsburgh Reflector Company . . . 170
Pomona Pipe Products 181
Progressive Store 163
Rainbow-Coin-O-Matic Laundry &
Cleaners 184
Red Wagon. 178
Roberts Company 155
Roberts Insurance and Realty
Company 174
Rogers' Funeral Home 167
Rollo-Rama Skating Rink 172
Rose's 5c and 10c Stores 169
J. F. Rosser 160
Roy Dixon Tire Company 174
Saco-Lowell Shops 162
Sanford Auto Supply 167
Sanford Brick and Tile Company . 154
Sanford Business College 175
Sanford Finance Corporation . . . 185
Sanford Furniture Company 188
Sanford Ice, Coal, and Concrete . . 186
Sanford Motor Sales, Inc. 162
Sanford Produce Company, Inc. . . 189
Sanford Radio and T.V. Company . 160
Sanford Rewinding Shop 182
Sanford Savings and Loan
Association 163
Sanford Tire Service, Inc. 182
Sanford Tobacco Company 169
Sanlee Chevrolet Company 186
Saslow's Jewelers 171
Security Life and Trust Company . 170
Short Shop Food Mart 188
Slipper Shop 170
Bill Smith's Family House
Restaurant 168
Snipes Insurance and Real
Estate 163
Southern National Bank of N. C. . 160
Sprott Brothers Furniture
Company 174
Standard Home Improvement
Company 162
Steel and Pipe Corp. 161
Kyle H. Stephenson 156
Stevens Milling Company 186
Stroud Hubbard Company 186
Thomas Oil Company 188
Tillman Radio, T.V., and
Appliances 188
Todds Tire Service, Inc. 176
The Treasure Chest, Inc. 189
Tri-County Tractor Company . . . 185
Twin City Laundry and Dry
Cleaners 183
Vila Pump Company 176
Village Volkswagon, Inc. 160
Wagoner's Jewelers 168
WEYE Radio 176
Wicker Oil Comapny 163
Wilkinson Cadillac-Oldsmobile . . . 185
Williams Belk Company 164
Wilma's Fashion, Inc. 183
Womack Lumber Company 187
WWGP Radio 168

index

Adams, Donna 144
Adams, Marcelle 53, 96
Alexander, Mr. 12, 83
Alexander, Fred 61, 144
Allen, Billy 54, 122
Allen, Diane 144
Allen, Jerry 144
Allen, John 96
Allen, Larry 36, 53, 122
Allen, Nevitt 36, 49, 58, 89, 96
Allen, Penny 52, 96
Allen, Phillip 76, 135
Allen, Randy 135
Allen, Robert 135
Almond, David 58, 61, 76, 135
Angel, Dennis 34, 53, 96
Angel, Phyllis 144
Angel, Mike 54, 144
Apple, Linda . . . 30, 35, 37, 40, 49, 97
Arnette, Gerald 53, 135
Arnette, Johnny 53, 144
Arnette, Terry 28, 33, 97
Arnold, Brenda 135
Arnold, Ellen 144
Ashworth, Glenn 54, 144
Ashworth, Ronnie 52, 122
Ashworth, Steve 135
Atkins, Danny 53, 144
Auman, Graham 71, 75, 144
Auman, Kay 30, 39, 47, 65, 135
Austin, Mark 61, 77, 93, 122
Autrey, Wayne 61, 122
Babb, Mrs. 15
Backlund, Mr. 18
Backlund, Bob 53, 97
Baker, Brenda 55, 144
Baker, Carol 55, 144
Baker, Deborah 97
Baker, Dianne . 39, 42, 53, 55, 71, 135
Baker, Gloria 144
Baker, Helen 135
Baker, John 144
Baker, Mary 122
Baker, Mike 12
Baker, Wanda 40, 122
Ballinger, Bobby 33, 53, 122
Barber, Johnny 134
Barber, Bob 97
Barger, Ann 35, 37, 49, 97
Barker, Gail 39, 58, 135
Barker, Vann 53, 135
Barody, Ted 122
Barrett, Eugene 144
Barrett, Steve 64, 67, 74, 80, 122
Barrett, William 71, 144
Barton, Bob . . 33, 46, 73, 82, 97, 118
Basketball
Bass, Sam 61, 144
Batchelor, Barry 144
Batchelor, Carolyn 53, 55
Batchelor, Donnie 135
Batchelor, Jimmy 33, 53, 97
Batten, Richard 144
Battle, James 135
Batts, Vickie 52, 97
Baxley, Ronnie 33, 56, 97
Beal, Johnny 144
Bean, Peggy 46, 48, 58, 122
Bean, Sandra . . 22, 30, 47, 50, 56, 144
Bennett, Sandra 52, 97
Belton, Barbara 144
Berndt, Karin 50, 144
Berryman, Eddie 61, 76, 145
Berryman, Lynn 61, 80, 122
Betts, LuEllyn 145
Biggs, Kathy 134
Black, T. C. 8
Black, Wanda 37, 42, 51, 97
Blackwelder, Tim 135
Blakely, Mike 145
Block S Club 64
Blue, Ricky 30, 48, 123
Bogan, June 55, 135
Boger, Mrs. 15
Boggs, Dot 92, 123
Bolick, Mary Lee 39, 47, 48, 135
Bost, Billy 135
Bost, Jimmy 145
Bost, Susan 35, 48, 61, 62, 123
Bost, Jack 53, 123
Bowden, Charles 123
Bowden, Karen 39, 135
Bowden, Mary Alice 22, 35, 37, 40, 49, 98
Bowen, Julia Anne 40, 48, 63, 123
Bowen, Wayne 36, 46, 53, 98
Bowers, Jenny 123
Bowers, Mrs. 13
Bowlin, Connie 145
Bowlin, Shirley 37, 40, 41, 46, 57, 98
Bowman, Billy 143
Bowman, Mr. 12
Bowman, Mrs. 15
Boys Hi-Y 36
Bradley, Mr. 19
Bradley, Robert 36, 41, 123
Brafford, Donnie 46, 74, 79, 123
Branch, Dianne 135
Brannon, Eddie 52, 98
Brannon, Kathy 57, 123
Braunhardt, Mr. 15, 62
Brewer, Linda 40, 135
Brewer, Mary Jo 52, 145
Brewer, Suzanne 65, 145
Brickhouse, Blaine 61, 145
Bridges, Ricky 53, 67, 79. 123
Brinson, Mr. 6
Bristow, Barry 135
Brock, Donna . . 37, 42, 46, 51, 58, 98
Brock, Sharon 47, 50, 145
Brogden, Richard 98
Brooks, Chris 61, 123
Brooks, Harvey 150
Brooks, Priscilla 55, 98
Brooks, Billy 145
Brooks, Tommy 54, 145
Brown, Alice 123
Brown, Bonnie 58, 123
Brown, Charles 135
Brown, Debbie 41, 145
Brown, Dennis 26,123
Brown, Doris 123
Brown, Henry 143
Brown, Larry 145
Brown, Larry W. 143
Brown, Linda 23, 32, 40, 41, 84, 86, 98
Brown, Mary 61, 145
Brown, Mike 145
Brown, Paulette 145
Brown, Rex 70, 75, 145
Brown, Sandra 61, 145
Brown, Tim 26, 61, 123
Brown, Wayne 145
Brownlee, Sue 55, 145
Bryan, George 32, 34, 49, 64, 67, 79, 85, 86, 87, 88, 90, 98, 119
Bryan, Billy 46, 49, 72, 98
Bryant, Kathy 46, 52, 55, 123
Bryant, Laurinda 55, 136
Bryant, Sharon 123
Buchanan, Becky 22, 35, 37, 42 49, 84, 98, 114
Buchanan, Diane 136
Buchanan, Ernest 136, 145
Buchanan, Nancy 55, 145
Buchanan, Pat 46, 58, 66, 123
Buchanan, Richard 54, 145
Buchanan, Sharmin 145
Buchanan, Tommy 53, 98
Budd, Beth 48, 58, 65, 136
Buffkin, Cindy 145
Buffkin, Danny 49, 98
Bullard, Tony 145
Bumgarner, Karen 145
Bumgarner, Randy . 53, 64, 77, 80, 123
Bumgarner, Sharon 145
Burns, Debbie 55, 123
Burns, Glenda 55, 98
Burns, Kathy 39, 47, 48, 136
Burns, Stella 99
Bus Drivers 42
Bush, Pamela 55, 145
Butler, Mrs. 16
Butler, Susan 56, 145
Bynum, George 1, 42, 46, 48, 99
Bynum, Libby 39, 47, 48, 136
Byrd, Cathy 41, 55, 136
Byrd, Sarah 38, 41, 47, 48, 136
Cain, Rhonda 145
Caligan, Pat 22, 35, 41, 58, 123
Calhoun, Mr. 13
Cameron, Bobby 42, 54, 67, 124
Cameron, Donald 145
Cameron, Ernest 145
Cameron, Hugh 49, 54, 99
Cameron, Linda Jean 99
Cameron, Linda 145
Cameron, Mark 136

Cameron, Mary Brown 37, 40, 99
Cameron, Mike 34, 72, 99
Cameron, Richard 80, 124
Cameron, Roger 124
Campbell, Barron 145
Campbell, Bobbi 145
Campbell, Mr. 12, 80
Campbell, Robby 34, 56, 99
Carey, Jackie 124
Carey, Jerry 33, 58
Carnes, Sherry 145
Carroll, Wilford 136
Carter, Jackie 56, 145
Carter, John 30, 83, 124
Cartier, Patty 41, 145
Cashion, Charles 61, 62, 124
Cashion, Jean 35, 37, 58, 99
Cashion, Susan 61, 145
Cashion, Jackie 145
Cashwell, Carole 58, 124
Castleberry, Linda 145
Cathey, Mrs. 11
Caviness, Donna 22, 40, 46, 124
Caviness, Pete 36, 46, 124
Chapin, Tommy 71, 145
Chapin, John 64, 79, 124
Chapman, Eleanore 37, 58, 99
Chapman, Rebecca 136
Chappell, Carol 36, 47, 48, 136
Cheek, Mike 145
Cheek, Robert 52, 124
Cheerleaders 65, 66
Cheshire, Cynthia 145
Chester, Karen 37, 40, 49, 99
Childress, Jerry 150
Christian, Ann 35, 37, 50, 56, 99
Civinettes 35
Clark, Cathy 145
Clark, Jackie 150
Clark, Jane 30, 65, 145
Clark, Jeff . . . 34, 67, 73, 79, 83, 124
Clark, Roger 136
Cleary, Barbara 55, 145
Cleary, Betty 145
Clegg, Jean 55, 145
Clemmer, Mr. 13
Clewis, Dale 58, 124
Cline, Jo Ann 65, 145
Coats, Milbert 53, 136
Cobb, Andy 30, 71, 83, 145
Cobb, Robert 124
Cockrell, Tony 136
Coe, Brenda 39, 47, 55, 58, 136
Coe, Carolyn 41, 51, 92, 124
Coe, Donna 22, 53, 99
Coe, Frances 39, 55, 136
Coe, Lanny 53, 124
Coe, Mary 40, 124
Coggin, James 47, 48, 136
Coggins, Freddie 124
Cole, Donald 136
Cole, Judy 39, 53, 55, 136
Cole, Marty 54, 150
Cole, Patricia 39, 136
Cole, Duyane 54, 150
Coley, Diane 146
Coley, Mike 79, 124
Coley, Rebecca 41, 124
Collins, Donnie 33, 99
Collins, Jimmy 146
Collins, Laura 154
Collins, Kathy 134
Conder, Donna 1, 22, 46, 58, 63, 87, 99
Compton, Cathy 46, 48, 58, 124
Cook, Ava 146
Cooper, Carol 47, 146
Cooper, Joyce 58, 63, 124
Cooper, Sandra 146
Corbett, Kenneth 136
Correspondence Club 51
Cotten, Dan 36, 46, 53, 61, 100
Cotten, Diane 37, 41, 100
Cotten, Ronnie 53, 146
Covington, Al . . . 33, 64, 67, 77, 124
Covington, Don . . 30, 61, 71, 77, 146
Cox, Alan 42, 54, 125
Cox, Brenda 41, 146
Cox, Carol 46, 125
Cox, Debra . . . 39, 41, 50, 53, 55, 136
Cox, Donnie 58, 100
Cox, Leslie 30, 32, 34, 42, 49, 50, 61, 62, 64, 73, 83, 100
Cox, Menessia 146
Cox, Randy 54, 64
Cox, Teresa 146
Cox, Alexander . . 30, 34, 74, 83, 136
Craig, Jean 125
Craig, Mike 134
Craig, Paul 34, 53, 56, 100
Crimmins, Susan 61, 125
Crisco, Larry 53, 125
Crosby, Cynthia 58, 146
Crowley, Wanda 100
Crumley, Mrs. 10
Crutchfield, Linda 55, 136
Crutchfield, Mike 34, 70, 143
Crutchfield, Ruby 125
Cummings, Jimmy 146
Cummings, Rebecca 125
Cummings, Sandra 35, 37, 100
Currin, Billy 54
Daly, Mary Ann 22, 32, 35, 48, 58, 63, 85, 88, 96, 100, 115
Daly, Roz . . 46, 50, 58, 80, 89, 93, 125
Dalrymple, Ed . 30, 32, 34, 42, 46, 49, 61, 62, 83, 90, 92, 96, 100, 115
Dalrymple, Ernest 54, 100
Darnell, Sandra 52, 100
Davis, Mrs. 19, 52
Davis, Carlton 52, 125
Davies, Jean 30, 35, 93, 125
Davis, Debbie 46, 53, 125
Davis, Donald 146
Davis, Randy 146
Davis, Billy 56, 70, 136
Deal, Debra 39, 55, 136
Deal, Jackie 42, 54, 136
Deal, Ronnie 54, 146
Dean, Gerlene 136
Dean, Joe 54, 146
Debate Club 50
D.E.C.A. 52
Deibler, Denise 41, 47, 65, 146
Deibler, Valerie 22, 32, 37, 40, 46, 48, 56, 57, 58, 63, 100
Demmink, Jan 36, 136
Denny, Gail 125
Derrickson, Vance 146
Desjarlais, Gilbert 41, 136
Desjarlais, Mary 46, 51, 58, 125
Dew, Cameron 30, 70, 74, 136
Dickens, Barbara 46, 100
Dickens, Ronnie 146
Dinkins, Billy 58, 100
Dixon, David 52, 100
Dodson, Ronnie 52
Dollar, Janice 146
Donaldson, Kathy 136
Donnell, Mark 32, 34, 64, 67, 80, 91, 101, 117
Douglas, Anna Lee 55, 146
Dowd, Billy 54, 146
Dowd, Mike 146
Dowd, Wesley 136
Dowdy, Donna Kay 41, 47, 146
Dowdy, Ronnie 125
Drama Club 57
Driggers, Gail 50, 125
Dudley, Theresa 136
Duffel, Eddie 146
Durham, Pat 35, 51, 37, 101
Dusenbury, Mary Ann 63, 125
Dutton, Carol 39, 61, 136
Duty, Christyne 42, 46, 58, 125
Duty, Joe 52, 101
Duty, Loretta 42, 136
Dyar, Dee Dee 22, 61, 62, 63, 93, 122, 125
Dycus, Darlene 146
Dycus, Patricia 101
Edwards, Mrs. 7
Edwards, Sandra 146
Edwards, Billy 49, 101
Elgin, Cathy 137
Elks, John 71, 83
Ellington, Becky 125
Elliot, Albert 146
Ellis, Judy 146
Ellis, Lee 146
Ellis, Susan 37, 46, 48, 58, 63, 84, 89, 101
Elks, John 146
Faircloth, Jimmy 71, 146
Faucette, Barbara 146
Faulk, Fred 146
Faulk, Joe 30, 67, 76, 137
Faulk, Marcia 30, 32, 35, 63, 91, 101, 116
Faulk, Pat 137
Fetner, Patricia 146
Fetner, Linda 47, 150
Feilds, Nancy 41, 55, 125
Fields, Patsy 32, 40, 48, 85, 86, 89, 101
Fields, Wiley 34, 101
Fiorini, Cynthia 47, 146
Fitts, Mrs. 11
Fitzhugh, Karen 125
Fitzpatrick, Diane 58, 125
Fitzpatrick, Steve 41, 70, 137
Ford, Aubrey 75, 146
Fore, Lavonne 39, 137
Foushee, Cathy 40, 46, 125
Foushee, Debbie 58, 125
Foushee, Kenneth 80, 146
Foushee, Kenny . . 46, 61, 64, 73, 126
Foushee, Martha 39, 58, 65, 137
Foushee, Marty . . 34, 58, 67, 83, 126
Foushee, Nita 30, 61, 146
Foushee, Richard 137
Foushee, Bruce 146
Foxx, John 146
Francis, Michael 75, 146
Freeman, Donald 53, 137
Freeman, Margaret 41, 47, 58, 137
Freeman, Nancy 46, 63, 126
French Club 48
Frye, Gayle 137
Fulkerson, Deane 41, 126
Fulton, Debbie 66, 126
Fulton, Patricia 48, 58, 65, 137
Furr, Susan 47, 137
Furr, Kay 101
Fus-Foure, Steve 53, 146
Future Homemakers of America . . . 55
Future Teachers of America 40
Gaines, Jeff 34, 126
Galloway, Gerald 137
Galloway, Carolyn 48, 101
Gallup, Albert . . . 36, 47, 48, 61, 137
Garner, David 54, 126
Garner, Larry 61, 126
Garner, Phyllis 41, 146
Gaster, Andy 30
Gaster, Nancy 126
Gaster, Scott 54, 146
Gaster, Wayne 126
Gattis, John 52, 126
Gautier, Penny 27, 126
Gautier, Wanda 126
Gavin, Edwin . . 46, 49, 50, 90, 91, 101
Gavin, Grace 50, 146
Gay, Mr. 17, 67
Gebbia, Terry 55, 146
Genes, Doris 52, 101
Gibson, Edward 61, 146
Gibson, Spencer 146
Gibson, Suzanne . . 40, 46, 58, 92, 126
Gibson, Susan B. 58, 146
Gibson, Susan G. 65, 146
Gift, Clara 39, 56, 137
Giles, Mike 137
Gill, David 147
Gill, Samuel 126
Gilliam, Patricia 126
Gilliam, Susan 39, 58, 137
Gilliam, Wayne 53, 126
Gilliland, Robin 70, 137
Gilmore, David 102
Gilmore, Sue 35, 37, 51, 102
Gilmore, Tim 147
Gilmore, Wayne 70, 150
Gladden, Billy 36, 46, 51, 55, 57, 77, 79, 102
Gladden, Freddy 147
Gladden, Judy 147
Gladden, Mary Ellen 35, 37, 102
Glasco, David 71. 147
Glass, David 30, 147

Glee Club 58
Godfrey, Geraldine 137
Godfrey, Marilyn 143
Godfrey, Neil 33, 67, 73, 80, 126
Godwin, Buddy 53, 126
Godwin, Jesse 126
Godwin, Terry 147
Golden, Frank 30, 34, 49, 50, 58, 64, 67, 82, 102, 119
Golden, Mrs. 17, 37
Goldston, Thomas 58, 64, 77, 102
Gonella, Mike 61, 137
Gonella, Pat 36, 40, 58, 61, 102
Gooch, Raymond 147
Gooch, Tommy 150
Goode, Brenda 147
Goode, Vickie 40, 126
Gordon, Steve 137
Gosnell, Dobby 36, 126
Graham, Darrell 77, 126
Graham, James 126
Graham, Margaret 55, 147
Graham, Mike 36, 53, 102
Grant, Jane 39, 47, 48, 50, 137
Graves, Jim 143
Greene, Mrs. 17
Greeson, Clift 61, 137
Gregory, Brenda 102
Griffin, Diarous 36, 46, 91, 102
Griffin, Kenneth 42, 53, 127
Griffin, Lee 48, 62
Griffin, Nancy 9
Griffen, Susan 147
Griffin, Robert 61, 147
Guerard, Judson 50, 137
Gunter, Betty 147
Gunter, Cathy 15, 37, 102
Gunter, Ray 28, 127
Gunter, Cynthia 28, 127
Gunter, Deane 137
Gunter, Deborah 147
Gunter, Donnie 28, 54, 61, 127
Gunter, Gary 147
Gunter, Jimmy 147
Gutherie, Stuart 50, 147
Hahnwok, Mike 47
Haigler, Harry 71, 147
Haines, Wendell 52
Haire, Edward 28
Haire, Irene 137
Haire, Jimmy 102
Haire, Milton 53, 127
Haire, Nelson 147
Haire, Orbie 54, 147
Haislip, Tommy 33, 46, 64, 67, 72, 79, 81, 83, 93, 127
Haithcox, Ricky 54, 137
Hall, Brenda 53, 55, 103, 147
Hall, Colleen 37, 44, 46, 102
Hall, Debra 147
Hall, Edna 147
Hall, Linda 55, 137
Halverstadt, Ricky 30, 34, 46, 64, 67, 74, 79, 127
Hamilton, Mike 64, 80, 127
Hamilton, Kathleen 147
Hancock, Anne . . . 37, 46, 48, 56, 103
Hancock, George 33, 46
Hancock, William 127
Hardee, Kay 55, 103
Hargrove, Wayne 53, 127
Harkey, Charles 147
Harkey, Jimmy 44, 92, 127
Harper, Helen 56, 103
Harper, Jack 147
Harrill, Janet 37, 40, 44, 103, 118
Harrington, Johnny 147
Harrington, Johnny "Tank" 53, 64, 67, 103
Harris, Ann 103
Harris, Debra 39, 50, 55, 137
Harris, Jay 61, 127
Harris, Kathy 39, 47, 48, 137
Harris, Kaye 46, 127, 150
Harris, Lynn 36, 147
Harris, Nan 147
Harriss, Lee 28, 46, 50, 92, 127
Hart, Danny 137
Hart, Tom 53
Harvey, Jeff 127, 147
Harvey, Larry 127
Harward, Billy 127
Harward, David 42, 54, 103
Harward, Linda 51, 127
Hattaway, Mike 36, 70, 137
Hawkins, Ronnie 103
Hayes, Chris 34, 67, 82, 127
Hayes, Robert 34, 64, 82, 103
Hayes, Susan 39, 47, 58, 65, 137
Haynes, Wendell 54, 127
Headen, Shirley 55, 61, 137
Hearn, Richard 61, 127
Heath, Danny 143
Heckle, Allan 138
Hege, Vicki 41, 55, 138
Hensley, Kim 138
Hergenroeder, Cheryl 52, 103
Herring, Bonnie 147
Herring, Ronnie 54, 147
Hester, Deborah 138
Hickman, Cathy 127
Hickman, Scott 103
Hicks, John 53, 70, 74, 138
Hillard, Glenn 138
Hilliard, Pat 127
Hinesley, Joy 40, 127
Hinnant, Bill 147
Hinson, Jeannie 57, 143
Hinson, Terry 148
Hinzman, Tonja 55, 150
Hobson, Rose 128
Hockaday, J. F. 6
Hockaday, Jeff 58, 147
Hodge, Marcia 37, 46, 49, 103
Hodges, Darlene 39, 48, 138
Hoge, Mrs. 14
Holder, Betty 55, 103
Holder, John 147
Holder, Larry 128
Holder, Milton 54, 143
Holder, Patricia 32, 37, 49, 57, 103
Holder, Patricia 138
Holder, Shirley 148
Holder, Wanda 134
Holder, Wilson 147
Holler, Cooper 36, 48, 104
Holmes, Neil 36, 68, 128
Holmes, Neusom . . 47, 50, 71, 77, 147
Holt, Jerry 53, 104
Holt, John 138
Holt, Michael 138, 147
Holt, Richard 53, 104
Holt, Tony 52, 128
Holmesley, Freddy 52, 104
Holmesley, Greg 128
Hood, A. C. 7
Horne, John 147
Horton, Andre 71, 75, 147
Hoster, Warren 57, 76, 104
Howell, Bill 57, 58, 104
Howell, Gwen 37, 46, 104
Howell, John 34, 49, 64, 67, 86, 104
Howell, Priscilla 37, 46, 49, 104
Hoyle, Mrs. 16
Huffstetler, Dawn 61, 148
Hunt, Michie 48, 128
Hunter, Tanya 58, 138
Hurd, Deborah 41, 51, 104
Hussey, Linda 128
Hutchin, Brenda 150
Hutchins, Mike 75, 147
Ingram, Linda 37, 40, 41, 42, 46, 51, 57, 104
Jackson, Ellen 39, 55, 138
Jackson, Gail 138
Jackson, Gary 128
Jackson, Pat 58, 63, 128
Jackson, Wayne 36, 80
James, Donald 34, 48, 62, 104
James, Prentise 138
Jernigan, Cathy 30, 147
Jewell, Dianne 56, 147
Jewell, Billy 33, 49, 64, 67, 73, 80, 84, 104, 147
Johnson, Glenn 54
Johnson, Janet 58, 128
Johnson, Kathy 30, 32, 35, 37, 56, 105
Johnson, Lyndon 147
Johnson, Melanie 41, 47, 58, 147
Johnson, Mike 36, 41, 138
Johnson, Reynolds 30, 32, 33, 48, 67, 80, 83, 85, 87, 88, 91, 96, 104, 116
Johnson, Bob 71, 147
Johnson, Vivian 40, 104
Johnson, Wanda . . 22, 35, 63, 66, 128
Johnson, Wayne 76, 138
Johnson, Bill 75
Jones, Mr. 15
Jones, Mrs. 14
Jones, Danny 75, 147
Jones, Doug 46, 105
Jones, Linwood 33, 67, 128
Jones, Julia . . 37, 46, 48, 58, 63, 105
Jones, Ronnie 147
Jones, Richard 147
Jones, Steve 34, 46, 67, 72, 80, 82, 91, 93, 128
Jones, Wanda 105
Jones, Wanda Kate. 37, 138
Jordon, Wayne 42, 128
Joyner, Phillip 54, 147, 138
Joyner, Laverne 138
Junior Civitan Club 34
Junior Music Club 63
Junior-Senior 26, 27
Kaper, Joe 53, 74, 138
Keith, Joe 58, 80, 128
Keith, Norman 67, 76, 128
Kelly, Barbara 40, 48, 51, 128
Kelly, Dianne 128
Kelly, John 143
Kelly, Joye 37, 46, 49, 105
Kelly, Ronnie 52, 105
Kenerly, Hampy 33, 138
Kent, Terry 57, 71, 148
Key, Clinton 105
Key Club 23, 33
Key, Ted 33, 67, 77, 128
Keye, Billie Faye . . 40, 48, 84, 86, 105
Kimrey, Randy 33, 105
Kinard, Mrs. 9
King, Terry 138
Kirkman, Leo 33, 46, 105
Knight, Della 105
Knight, Patricia 148
Knight, Tommy 138
Knoche, Paul 47, 61, 138
Kottcamp, Arthur 56, 138
Kowalski, Julie 41, 55, 138
Kowell, Connie 41, 50, 148
Krick, Becky 36, 41, 44, 46, 128
Lane, Donna 65, 148
Laughlin, Jim 76, 150
Langly, Deborah 148
Langston, Janice 22, 37, 46, 56, 58, 105, 119
Lankford, Randall 138
Lasater, Jimmy . . . 33, 46, 67, 80, 128
Latham, Miss 16
Lawrence, Annette . . . 32, 53, 55, 105
Lawrence, Bob 138
Lawton, Steve 150
Layland, Trevor 61, 128
Lee, Tom 34, 48, 56, 61, 105
Lee, Susan 39, 58, 138
Leete, Margee 57, 106
Lemieux, Jo Ann 53, 55, 138
Lemieux, Ratricia 55, 148
Lemmon, Ellen 39, 58, 138
Lemon, Rebecca 1, 37, 44, 49, 51, 57, 84, 86, 87, 88, 106
Lemons, Roger 138
Lemons, Ricky 54, 148
Library Club 41
Lyles, Phil 71, 148
Lind, Sandra 32, 35, 37, 49, 56, 106
Lineberry, Bobby 32, 36, 53, 106
Lipscomb, Mr. 18, 54
Lively, David 148
Lloyd, Becky 128
Lloyd, Faye 52, 106
Lloyd, Cathy 46, 48, 63, 93, 128
Lloyd, Mary Jon . . 30, 39, 47, 48, 138
Lloyd, Roderick 148
Love, John 46, 91, 106

Love, Kay 51, 129
Love, Larry 148
Lockamy, James 70, 138
Lucas, Glenda 138
Lutterloh, Rebecca 148
Luxton, Steve 71, 148
Mace, Mrs. 16
Mackey, Carol 65, 148
Mackey, Bob 30, 32, 33, 46, 49, 64, 67, 82, 84, 86, 106
Maddox, Barbara 106
Maddox, David 53, 54, 139
Maddox, Jackie 129
Maddox, Marilyn 55, 150
Maddox, Ronnie 53, 129
Maddox, Teresa 139
Malone, Bobby 139
Mangum, Bryant 36, 46, 51, 129
Mann, Bill 61, 148
Mann, Mrs. 10
Mann, Pat 36, 41, 58, 64
Mann, Patricia 35, 40, 58, 129
Mann, Paula 37, 57, 61, 62, 106
Mann, Sarah Jo 22, 32, 37, 40, 46, 58, 63, 106
Mann, Terry 35, 63, 129
Mann, Tommy 34, 36, 46, 129
Mann, Tucker . . . 30, 34, 36, 46, 129
Mansfield, Debbie 40, 46, 93, 129
Martin, Mrs. 14
Martin, Debbie 39, 139
Martin, Tommy 52, 107
Martin, John 148
Martindale, Bobby 54
Mashburn, Charles 148
Maskaluk, John 139
Mason, Charles 148
Mason, Dale 39, 41, 58
Mason, Elaine 41, 55, 139
Mason, James 148
Mason, Linda 143
Mason, Patricia 143
Mason, Richard 143
Mason, Ronda 52, 107
Mason, Tony 54
Massengill, Susan 55, 148
Matthews, Alice 143
Matthews, Ann 58, 148
Matthews, Barry 148
Matthews, Jean 39, 48
Matthews, Patricia 39, 139
Matthews, Terry 53, 107
Maxwell, Pamela 58, 148
May, Yolanda 139
Maynard, Charles 148
Maynard, Claudia 35, 63, 129
McAdams, Bryson 129
McBryde, Donna 22, 32, 35, 37, 46, 49, 64, 66, 93, 106, 120
McBryde, Jane 46, 66, 129
McBryde, Karen 22, 29, 58, 138
McBryde, Roger 139
McCormick, Mr. 14
McCormick, Beth 39, 47, 58, 139
McDermott, Ricky 61, 82, 129
McDonald, Mrs. 17
McDonald, Rosemary 148
McIver, John 33, 70, 74, 82, 139
McIver, Phyllis 55, 139
McKay, Ben 148
McKay, Connie 129
McKay, Mary 40, 41, 51, 55, 106
McKay, Ronnie 139
McLean, Anthony 71, 148
McLean, Jacqueline 55, 61, 148
McLean, David 150
McLeod, Denise 55, 148
McLeod, Karen . 37, 46, 49, 61, 62, 106
McLeod, Kathy 30, 61, 148
McLeod, Max 134
McLeod, Vicki 148
McLain, Ellis 143
McLand, Deborah 148
McNeil, Barbara 148
McNeill, Dwight 56, 61, 139
McNeill, Kay 55, 139
McNeill, Larry 54, 150
McNeill, John 148
McNeill, Mrs. 9
McQuaid, Mr. 13, 73
McRae, Mary Alice 35, 44, 46, 63, 93, 129
McRae, Phebe 148
Medlin, Anita 39, 58, 139
Medlin, Gary 148
Medlin, Janice 55, 139
Medlin, Roseanna 49, 59, 107
Melton, Barbara 55, 139

Merrit, Danny 139
Mickle, Lawrence 139
Miller, Ben 148
Miller, Bobby 33, 36, 55, 64, 107
Miller, Carol 148
Miller, Jim 139
Miller, Mike 139
Miller, Sheila 56, 148
Mills, Frank 139
Mills, Harry 49, 109
Minter, Tilla 139
Mitchell, Debbie 37, 40, 44, 46, 49, 57, 107
Mitchell, Deborah 148
Mitchell, Ricky 61, 71, 148
Mitchell, Shirley 39, 48, 55, 139
Moody, Mike 148
Moore, Ann 22, 35, 37, 49, 64, 66, 107
Moore, Betty 107
Moore, Kathryn 58, 107
Moore, Laura 40, 129
Morris, Mike 148
Morris, Connie 39, 139
Morris, James 54, 58, 139
Morris, Terry 30, 39, 139
Morriss, Becky 39, 58, 143
Morrison, Sheila 7, 46, 107
Morrow, Jonathan 56, 107
Morse, Susan 40, 46, 52, 55, 57, 129
Morton, Johnny 54, 150
Mullins, Gerald 148
Mullis, Carolyn 41, 51, 129
Mullis, Rusty 61, 148
Mullis, Tommy 129
Murchison, Mrs. 11, 35
Murchison, Clarabell 58, 139
Murchison, Dale 54, 139
Murchison, Sharon 148
Murchison, Vannessa 58, 148
Nall, Dora 129
Nance, Mrs. 18
Naylor, Joan 44, 46, 57, 63, 129
Neal, Charles 37, 47, 82, 139
Neal, David 149
Neal, Loretta 129
Neal, Richard 149
Neal, Mousie 64, 68, 129
Nelson, Libbie 39, 56, 139
Nichols, Dede 39, 56, 139
Nicholson, Jo Ann 149
Nigro, Joan 35, 61, 62, 93, 130
Noonan, Jimmy 139
Norden, Andy 139
Norris, Clarence 54, 149
Norris, Debbie 108
Norris, Gary 130
Norris, Jerry 42, 53, 130
Norris, Sammy 54, 140
Nunnery, Judy 149
Nunnally, Carol 41, 51, 58, 108
Oborn, Margaret . . 30, 44, 46, 61, 130
Oborn, Steve 30, 47, 71, 76, 149
Odom, Mike 40, 79, 130
Office Girls 42
O'Guinn, Susan 58, 130
Oldham, Dawn 39, 140
Oldham, Debbie 130
Oldham, Dianne 55, 149
Oldham, Herbie 53, 140
Oldham, June 149
Oldham, Lacy 34, 49, 108
Oldham, Sandra 130
Oliver, Judy 52, 108
Olive, Melanie 39, 47, 140
Orr, Kim 47, 61, 70, 140
Osborn, David 46, 48, 67, 108
Osborn, Jerry 140
Osborne, Vernon 33, 46, 48, 108
Overby, Bonita 37, 61, 62, 108
Overby, Pam 66, 130
Overton, Billy 70, 75, 82, 149
Overton, Jay 30, 33, 64, 67, 74, 82, 93, 122, 130
Page, Billy 130
Palmer, Margie 149
Parker, Vinton 108
Parrish, Billy 77, 140
Parrish, Debbie 149
Parrish, Jessie 149
Parrish, Shirley 130
Parson, Annette 22, 40, 46, 93, 118, 130
Parson, Faye 58, 149
Partington, Pamela 39, 140
Patterson, Bobby 30, 32, 34, 47, 48, 108
Patterson, Cathy 39, 140
Patterson, Clavin Jr. 150
Patterson, Dennis 130
Patterson, Hope 39, 47, 140
Patterson, Judy 130
Patterson, Wayne 149
Patterson, Steve 32, 36, 46, 51, 56, 83, 130
Patterson, Terry 54, 140
Patterson, Thomas 149
Payette, Ginger 130
Peacock, Lee . . 30, 34, 49, 64, 67, 108
Pearce, Herbie 32, 33, 57, 58, 61, 108
Pearce, Jimmy 149
Pearce, Ken 36, 108
Peele, Jimmy 70, 140
Peele, Pam 39, 47, 58, 65, 140
Peele, Martha 149

Penuel, Bobby 71, 149
Perry, Candice 39, 47, 48, 140
Perry, Ross 61, 150
Perry, Danny 56, 61, 70, 140
Perry, Gil 36, 130
Perry, Paul 32, 36, 46, 49, 50, 58, 89, 90, 92, 108
Perry, Ross 149
Petty, Gail 44, 46, 48, 58, 130
Petty, Jay 47, 54, 149
Petty, Lynn 64, 71, 79, 130
Phillips, Glenn 53, 130
Phillips, Johnsie 49, 108
Phillips, Patricia 42, 130
Phillips, Paul 33, 108
Phillips, Mrs. 9
Phillips, Tim 42, 79, 131
Phillips, Ronnie 42, 54, 130
Phillips, Sylvia 130
Phillips, Wayne 140, 143
Phillips, William 149
Phillips, Larry 54
Pierce, Terry 22, 32, 37, 46, 58, 63, 64, 66, 108, 117
Pilson, Dale 36, 47, 49, 109
Pilson, Janice 39, 140
Pittman, Gail 39, 48, 58, 140
Pittman,Jackie 30, 34, 61, 140
Pittman, Scott 32, 34, 64, 67, 79, 96, 109
Poe, Ann 40, 41, 55, 109
Poe, Anthony 56, 140
Poe, Ronald 34, 109
Poe, Greg 56, 140
Poe, Sammy 41, 58, 149
Poe, Vickie 53, 109
Pollard, Dale 140
Pollard, Dwight 109
Pollard, Roger 53
Pomeranz, Jimmy . 34, 47, 70, 82, 140
Pomeranz, Suzanne . . . 22, 37, 44, 46, 48, 57, 58, 63, 109
Poole, Amy 131
Poole, Danny 140
Porter, Richard 140
Powers, Dale 51, 131
Powers, Howard 53, 134
Powers, Terry 47, 140
Preast, Mike 131
Price, Camp 30, 61, 131
Price, Ken 149
Priest, Jimmy 149
Proctor, Karen 140
Pruette, Meg 39, 40, 47, 48
Quick, Linda 55, 140
Ragan, Robert 140
Ragland, Larry 53, 76, 140
Ragland, Wayne 77, 109
Rahmes, Gordon 109
Rahmes, Leslie 131
Rahmes, Susan 149
Rainey, Neill 140
Ray, Larry 149
Ray, Sherman 61, 140
Raynor, Donna 140
Reece, Linda 40, 41, 131
Reece, Steve 141
Register, David 61, 71, 75, 149
Register, Dianne 48, 109
Reid, Mary 55, 149
Reid, Ralph 143
Reives, Charles 131
Rempson, Tommy 33, 46, 58, 67, 73, 79, 93, 131
Ressiguie, Bill 53, 141
Revels, Mark 149
Rhodes, Steve 141
Rhyne, Jan 39, 47, 48, 141
Rhyne, Pam . . 22, 30, 32, 37, 44, 46, 49, 58, 63, 88, 109, 121
Riddle, Charity 141
Riddle, Lorretta 55, 149
Riddle, Ray 141
Riddle, Terry 35, 44, 48, 122, 131
Riddle, Shirley 53, 109
Ridgely, Ray 150
Ridges, John 141
Rives, Karen 39, 65, 141
Roache, Richard 52, 53, 109
Roberts, Judy 37, 40, 42, 66
Roberts, Michael 149
Roberts, Summy 131
Robertson, Mrs. 11
Robertson, Brett 149
Robertson, Michael 141
Robinson, Kenneth 54, 71, 149
Robinson, Tommy 33, 48, 67, 131
Rogers, Brenda 131
Rogers, Donna 30, 39, 42, 47, 48, 65, 141
Rogers, Milton 53, 131
Rollins, Linda 110
Roscoe, Keith 56, 57, 110
Roscoe, Doug 141
Ross, Steve 149
Rosser, Bryant 141
Rosser, Camellia 39, 48, 141
Rosser, Clarence 32, 52, 110
Rosser, Claude 30, 32, 34, 49, 61, 62, 83, 85, 87, 88, 90, 110, 121
Rosser, Don 53, 54, 141
Rosser, Harriet 39, 55, 141
Rosser, John . . 30, 32, 34, 46, 48, 64, 67, 83, 87, 88, 89, 90, 91, 110, 114
Rosser, Judy 39, 41, 47, 58, 141
Rosser, Lynn 52, 134
Rosser, Lynn 141
Rosser, Shelley 32, 39, 47, 48, 65
Rosser, Steve 149
Rouse, Ronnie 131
Ruffin, Rocky 53, 77, 141
Rush, George 61, 149
Russel, Susan 58, 131
Ruth, Sonia 110
Ryals, Donald 52, 53, 141
Ryals, Janet 131
Sadie Hawkins 25
Sandprints 44
Sanford Central High Marching Band 60, 61, 62
Sather, Katherine 131
Sauders, Norman 141
Sauls, Richard 141
Sawyer, Barbara 149
Sawyer, Rachel 40, 110
Schoolcraft, Roy 149
Schronce, David 41, 46, 58, 131
Schultz, Tommy 54, 141
Schwartz, Lydia 149
Science Club (Fresh. & Soph.) 47
Science Club (Jr. & Sr.) 46
Sellars, William 72, 131
Sellers, Harry 54, 150
Senior Tri-Hi-Y 37
Sercy, Peggy 131
Sessoms, Ronnie 131
Settle, Katherine 48, 65, 141
Seymour, David 58, 149
Seymore, Johnny 68, 70
Seymore, Wilson . . .36, 46, 48, 50, 58, 82, 85, 89, 91, 110, 131
Shankle, Ivey 30, 61, 149
Shaw, Becky 39, 41, 42, 48, 141
Shaw, Emily 46, 48, 131
Sheer, Jeff 33, 53, 61, 110
Sheer, Joel 61, 75, 149
Sherman, Tim 149
Short, Richie 49, 110
Siegner, Carolyn 35, 132
Siler, Jake 74, 149
Siler, Judy 149
Siler, Raymond 73, 132
Simering, Deby 39, 53, 55, 141
Simmerson, Doug 83, 132
Simonson, Kim 141
Simpson, Gwen 31, 35, 48, 132
Sloan, Billy 36, 46, 49, 110
Sloan, Charles 31, 52, 54, 132
Sloan, Frank 141
Sloan, Judy 31, 132
Sloan, Larry 54, 132
Sloan, Patricia 149
Sloan, Phyllis 55, 141
Sloan, Tim 47, 141
Smith, Barry 53, 110
Smith, Beverly 132
Smith, Danny 143
Smith, John 149
Smith, Judy 35, 132
Smith, Lloyd 141
Smith, Mildred . . . 48, 58, 63, 89, 110
Smith, Ray 52, 110
Smith, Steve 49, 67, 110
Snipes, Nancy 37, 44, 46, 49, 58, 111
Sophomore Tri-Hi-Y 39
Sowder, Geneva 149
Spanish Club 49
Spencer, Lana 39, 141
Spivey, Brenda 39, 55, 58, 141
Spivey, Dalton . . . 30, 36, 46, 51, 132
Spivey, Elizabeth 141
Spivey, Janice 55
Spivey, Kathy 61, 83, 149
Spivey, Lu Ellen 149
Spivey, Wayne 54, 132
Stack, Onita 39, 141
Stacey, Mitchell 47
Stacey,John 111
Stanley, Sandy 39, 55, 56 141
Stanton, Mr. 18
Starr, David 53, 132
Staton, Allyn 30, 61, 149
Stay, Mitchell 149
Stephens, Sharon 30, 39, 48, 142
Stephenson, Kathy . . . 40, 48, 61, 62, 111, 142
Stewart, Carolyn 142
Stewart, Doug 75, 149
Stewart, Steve 34, 61, 132
Stilwell, Dorsea 55, 142
Stokes, Jerome 58, 142
Stoltz, Joan 39, 61, 62, 142
Stone, Charles 150
Stone, Clarence 54, 150
Stone, Donna 55, 142
Stone, James 36, 46, 49, 111, 150
Stone, Laura 39, 48, 142
Stone, Linda 30, 150
Stone, Joyce 41, 55, 111, 150
Stone, Mrs. 11
Stone, Ronnie 53, 111
Stone, Valorie 142
Stone, Woody 53, 111
Strother, Randall 70, 142
Student Council 30
Such, Kay 41, 58, 132
Suggs, Donald 53, 132
Suggs, Donna 41, 61, 150
Suggs, Patricia 39, 55, 142
Suit, Steve 132
Sutton, Connell 150
Swann, Carolyn 132, 142

Talley, John 53, 132
Talley, Sara Jean 150
Tart, Kathy 58, 150
Tart, Pat 132
Tate, Mrs. 4, 10
Tatum, Mrs. 9
Taylor, Brenda 150
Taylor, Glenn 30, 34, 46, 48, 64, 67, 73, 79, 80, 82, 93, 122, 132
Taylor, James 150
Taylor, Larry 43, 70, 132
Taylor, Mrs. 9
Taylor, Perry 34
Taylor, Russell 132
Taylor, Sarah 55, 142
Taylor, Scotty 47, 48, 142
Terrell, John 132
Terrell, Monty 41, 71, 150
Terrell, Teresa 132
Tetterton, Paula 150
Thomas, Ann 150
Thomas, Brady 54, 142
Thomas, Brenda 111
Thomas, Cathy 56, 150
Thomas, Danny 142
Thomas, David 53, 54
Thomas, Dianne 133
Thomas, Donald 47, 142
Thomas, Dwight 46, 51, 80, 133
Thomas, Joan 133
Thomas, Joyce 150
Thomas, Gary 142
Thomas, Gloria 58, 142
Thomas, Maylon 54, 150
Thomas, Jimmie 150
Thomas, Mr. Joe 14, 111
Thomas, John 150
Thomas, Kathy 40, 111
Thomas, Mr. K. 19
Thomas, Margaret 40, 58, 133
Thomas, Mike 53, 54, 150
Thomas, Patrice . . 37, 49, 61, 62, 111
Thomas, Richard 41, 111, 150
Thomas, Robert 133, 150
Thomas, Mike 133
Thomas, Royce 54, 150
Thomas, Rusty 64, 133
Thomas, Sally 142
Thomas, Sandra 39, 55, 142
Thomas, Tim 53, 111
Thompson, Linda 39, 40, 41, 142
Thompson, Shelia 39, 143
Thompson, Vickie 53, 55, 142
Tolliver, Shane 150
Tucker, Dennis 41, 46, 133
Turnage, Cynthia 150
Turner, Bill 34, 58, 68, 89, 133
Turner, Mr. 13, 33
Turner, Mrs. 11, 142
Tyson, Mrs. 12
Umstead, Miss 10
Upchurch, Gail 55, 150
Upchurch, Dianne 39, 40, 48, 58
Upchurch, Mary Lillian 142
Ussery, Marie 37, 46, 56, 112
Ussery, Susan 58, 142
Utley, Benny 150
Vale, Mrs. 10, 44, 198
Vaughn, Ronnie 33, 48, 142
Verbal, Dianne 133
Verbal, Thomas 142
V.I.C.A. 53
Wagoner, Lisa 41, 47, 58, 150
Wagoner, Mrs. 15, 49
Wagoner, Steve 30, 44, 46, 61 133
Wakefield, Beth 32, 35, 41, 44, 46, 48, 133
Walker, Buddy 36, 56, 58, 77, 89, 112
Walker, Mr. 19, 67
Walker, Robbie 47, 142
Walker, Patricia 133, 150
Wall, Spencer 53
Wallace, Donnie 54, 134
Walston,Jackie 142
Ward, Hilliard 54, 76
Ward, Franklin 142
Ward, Terry 53, 112
Warner, Janet 39, 55, 142
Watson, Ann 58, 150
Watson, Donna 40, 46, 48, 133
Watson, Ernest 134
Watson, Glenda 40, 41, 58, 133
Watson, Linda 150
Watts, Eugene 54, 150
Way, Bailey 102, 123
Way, Gary 54, 150
Webster, Mary Jo 55, 112
Wenger, Debby 37, 40, 42, 46, 49, 53, 112
West,Vivian 39, 55, 142
Wester, Dail 40, 133
Wester, Edwin 54, 76, 142
Wester, Gail 40, 53, 133
Wester, Randy 61, 133
White, Gerald 53, 112
White, James 150
White, Sandra 133
Whitfield, Linda 150
Whitley, Kathy 30, 133
Whittington, Debbie 47, 150
Wicker, Bill 36, 53, 58, 112
Wicker, Charles 33, 61, 73, 133
Wicker, Dennis 33, 70, 76, 142
Wicker, Elaine 52, 112
Wicker, Gary 53, 74, 142
Wicker, Helen 40, 133
Wicker, Joan 40, 51, 52, 55, 133
Wicker, John 53, 58, 143
Wicker, Julian 150
Wicker,Mike 34, 46, 112
Wicker, Nick 56, 133
Wicker, Pam 41, 56, 134
Wicker, Rick 53, 112
Wicker, Turner 54
Wicker, Winfred 54, 143
Wilder, Becky 35, 37, 46, 48, 63, 85, 86, 112
Wilder, Tommy 61, 75, 150
Wilkie, Ricky 33, 64, 68, 70, 73, 79, 134
Wilkie, Theresa 150
Wilkins, Vickie 30, 50, 150
Willett, Jane 112
Willett, Sandy 61, 134
Williams, Aleasa 143
Williams, Dwight 150
Williams, Ed 34, 67, 70, 74, 82, 143
Williams, Elevyn 55, 134
Williams, Gloria 55, 150
Williams, James 143
Williams, Janet 150
Williams, Jerome 150
Williams, Julie 46, 58, 134
Williams, Nancy 41, 143
Williams, Ronnie . . 36, 57, 64, 67, 112
Williams, Teresa 55, 143
Willigman, Donna 113
Wilson, Bonita 150
Wilson,Diane 150
Wilson, Herbie 150
Wilson, Jeanne 150
Wilson, Mike 143

Wilson, Woody 74, 134
Windham, Jerry 52, 113
Winstead, Kathy 39, 48, 143
Winstead, Mike 34, 36, 46, 53, 58, 64, 113
Wofford, Rebecca 150
Wofford, Jeanne 41, 55
Woltz, Cindy 47, 55, 150
Woltz, Kathy 44, 46, 134
Womack, Billy 49, 86, 113
Womack, Mike 36, 48, 143
Womack, Steve 61, 134
Womack, Terry 150
Womack, Vicki 54, 150
Womble, George 134
Womble, Jane 30, 48, 56, 113
Womble, Jo Ann 52, 113
Womble, Mr. 14
Womble, Mrs. A. 17
Womble, Mrs. B. 16
Womble, Philip 32, 36, 56, 57, 58, 113
Wommack, Tony 143
Wood, David 56, 143
Wood, Gayle 51, 52, 134
Wood, Judith 50, 150
Wood, Ricky 54, 113
Woodall, Mary 54, 143
Woodell, Harvey 61, 134
Woodham, Jerry 53
Woodham, Pat 134
Woodley, Barbara 39, 58, 143
Wright, Debra 30, 39, 47, 48, 58, 143
Wyatt, Elizabeth 48, 83, 134
Wyatt, Franklin 143
Yarborough, Freddy 134
Yarborough, James 53, 150
Yarborough, Mike 54, 150
Yarborough, Mrs. 12
Yarborough, Ronnie 52, 113
Yarborough, Stan 113
Young, Max 47, 150
Yow, Debra 58, 150
Yow, Diana 55, 150
Yow, Donna 58, 134
Yow, Kathy 58, 134
Yow, Melanie 53, 55, 113
Yow, Shelby 35, 37, 113
Yow, Zeb 134
Zajac, Theresa 55, 134
Zoldak, Janice 47, 150

103

epilogue

the year is ended
the memories stored
the lessons learned
the theories tried
the seniors graduated
the classes risen
the record closed

the change has begun
tomorrow, let it continue.

Sanford Central High School Library

NFORD CENTRAL
TH SCHOOL

DELMAR